PORT ANGELES OLYMPIC LEADER

VOL. 29. NO. 38 PORT ANGELES, CLALLAM COUNTY, WASHINGTON, FRIDAY, SEPTEMBER 26, 1913. 5c THE COPY.

STREET GRADES NEARLY SETTLED

Agreement Reached that Promises to Be as Satisfactory as Compromise Could Be.

A meeting of citizens was held with the city council last night to consider the recommendations of a committee presumed to represent the flat and hill interests in an effort to agree on a re-establishment of the grades of the city. The crying need is improvement of the business section and with this end in view and that of meeting the railroad on the Railroad avenue improvement, the efforts are now under way and progress is being made.

The mayor presided and stated the purpose of the meeting.

Mr. Gehrke, one of the hill representatives called into the conference, gave the report of the committee, which was signed by Messrs. Aldwell, Levy, P. J. Woods, and Gehrke, and H. M. Fisher and C. P. Brown would sign it as part of the committee. It reads as follows:

Memorandum of Agreement

Made by committee, and made for the purpose of making a recommendation of a grade and street improvements to the City Council.

It was agreed that the following grades be recommended on Front and First streets:

Front street to be raised from 14, the present grade at Pine, to 18; at Valley from 14 to 18; at Cherry from 14 to 19; at Oak from 14 to 20; Laurel 15 to 21; Lincoln 18 to 30; Chase remaining at 52; Peabody lowered from 94 to 80; Vine lowered from 104 to 92; Albert 99 to 95; Eunice 97 to 93 and Francis remaining at 92.

First street to be 25 at Valley, 26.5 at Cherry, increased from 20 to 28 at Oak, remain at 30.50 at Laurel, increase from 47 to 50 at Lincoln, decrease from 89 to 78 at Chase, 99 to 95 at Peabody, remain at 100 at Vine, with Pope & Blackwood grade to Francis.

The following grades are recommended on Lincoln street: An increase from 18 to 30 at Front, 47 to 50 at First, decrease from 80 to 62 at Second, and 74 at Third.

It is recommended that a connection be made between Lincoln and Third.

It is also proposed that Front St. be graded from Francis to Oak, and a plank road made on piling on Front from Oak to Pine; that First be graded from Francis to Laurel; that Lincoln be graded from Railroad Avenue to Third; that a graded connection be made on Third from Lincoln to the present roadway on Laurel; that Laurel be graded from First to Front. It is also recommended that the grade be established on Cherry, Oak and Laurel streets, from First street to the Boulevard, the cuts to run out practically at Fifth street.

It is also recommended that Railroad avenue be established at 16 feet, and that same be graded from Francis to Oak, and that the cost of said improvement on Railroad avenue be borne by an enlarged district to be designated by the City Council and all other streets to bear the cost of their separate improvements.

Mr. Gehrke stated that the grade up Front street according to the agreement was 6.6 per cent and up First street 6 per cent. Laurel and Oak have varying grades not exceeding 8 per cent, but the committee could get together on no plan for the opening of these streets at this time and they were left in abeyance. Railroad avenue can be filled without inside retaining wall at this time.

The mayor then read a communication from Mr. Erickson as follows, in effect: As stated to committee today, whether the railroad is built on Railroad avenue or Victoria street has to be decided speedily. If proper grades are furnished and dirt to make required fill is provided reasonably adjacent to the proposed improvement I will submit a bid for the grading of Railroad avenue as agreed upon and will take the bonds as payment for the contract.

Mr. Erickson was then called for. He stated that the outlined improvements would be a starter, and if carried out will give the people confidence that a city will be built at this particular place. To fill the district named will obtain the best results the city can get for the money at this time. This should be the greatest shipping point on the sound. Aberdeen has more waterfront than we have in Angeles in use now and we will ship more than Aberdeen. All shipments of lumber from this port will not be cut at Port Angeles. A large quantity must and will be manufactured in the woods of the west and sent here for shipment to other points of consumption. We can haul in here three or four times as much as Earles will be able to cut with his big mills. We expect to do this, and if we don't we will go broke with our railroad. At best it will be a year and a half before the work can be complete. We will have our trains running into Port Angeles from the west long before you have your streets graded, and also from the east if we can get thru your city.

After general discussion the matter was passed up to the council to be further considered at its next meeting.

DISCUSSED THE NEW LAW

Result Depends Largely on Competency and Honesty of Men Selected as Commissioners.

At the regular meeting of the Commercial Club Wednesday night, a good attendance was present, and there were taken up for discussion several different matters of interest to the city and county.

The principal topic of debate was the logged-off land law, a vote upon which will be taken by the people of Clallam county at the special election to be held on October 15th next. Prof. Thomas Geisness read the principal parts of the law and answered questions of all who were seeking definite information concerning the same.

Several talks were made by the members of the Club on the merits and defects of the law, and after various opinions had been expressed it was decided that the county will be benefitted by the operation of the law, provided it is properly administered by competent and conscientious commissioners.

It was admitted that certain amendments to the act will be found necessary and that in due time they will be made by the legislature. In the meantime, however, the general trend of sentiment was to the effect, that inasmuch as the intention and general spirit of the law contemplated the economical clearing of logged-off lands and afforded ways and means for rendering indispensable aid to settlers, its adoption would inure to the betterment of the county.

ANOTHER INSTRUCTOR FOR HIGH SCHOOL

Superintendent White and the school board are in hopes of securing the services of Dr. McGillivray's brother, Charles McGillivray, for the English teacher in the High School. Mr. McGillivray had the misfortune to break his leg in an automobile accident while on a visit here this summer and was thus prevented from continuing his college work this fall as he just had the cast removed this week. He is a graduate of the Toronto University and has also taken a post graduate course, taking honors in English, so it would be fortunate indeed for our schools if his services could be secured

The contract was let this week for the completion of the extra school room in the Lincoln Heights building and it is very probable that another teacher will have to be supplied for it right away, making a total of 22 teachers employed in our city schools. The new superintendent and instructors seem to be giving excellent satisfaction so far, tho they have been very much rushed in High School on account of so many extra pupils but this will soon be remedied with the addition of a new instructor. It is to be hoped the parents will take a greater interest in the schools this year and lend encouragement and help by visiting them oftener than they have in the past.

The Congregational Sunday school will have what promises to be a very interesting program for next Sunday morning at 10 o'clock. There will be short talks by Messrs. Geisness, White, Gilmore, and Miss Brown, also songs by the choir, The Boys, The Girls, and exercises by the primary department. Every friend of the church and Sunday school, whether old or young, is expected to be there and a cordial invitation is extended to all to encourage us by your presence.

CITY NEEDS HER VERY BEST MEN

Private Interests Should Be Sacrificed for Benefit of City as a Whole.

As the time draws near, Saturday, October 4th, when the books will be closed for the final filing of candidates for the various city offices, the discussion of the coming election, and the selection of the best men to fill the vacancies to be caused by the expiration of the terms of office of present officials is the all absorbing thought for consideration by every one who has the best interests of the city at heart. All party animosities and bickerings should be dropped; personal, sectional, political, and all other considerations of whatever nature save only for the best interests of all concerned—for a better and greater Port Angeles.

If we are to have a great city here in the near future we must have men of affairs at the helm, men of known business ability, men who cannot be influenced by selfish interests or by personal matters. Let us get out of the present rut of inactivity; let us cast aside the lethargy that has dominated in some quarters so long and all make a strong pull and a long pull for Port Angeles, that it may be said of our people that they have most assuredly gotten together this time.

Offices to be filled at the coming city election are those of mayor, clerk, treasurer, attorney, councilman-at-large, and ward councilmen for the second, fourth and fifth wards.

Horace White, thus far, is the only one to file for the important office of Mayor but others, among our prominent and successful business men, are being urged to sacrifice their own interests and serve the city at this critical period in its progress and development. Now, as never before, we need at the head of our city government a man of affairs,one who is both efficient and tactful, and who has had a wide experience in dealing with men of the world, one who has the courage of his convictions. Among the names most frequently and favorably mentioned are J. P. Christensen, Al Filion, and T. T. Aldwell—all men with the necessary requisites for successfully handling the city's affairs.

For councilman-at-large the name of C. E. Shields is being favorably mentioned. Mr. Shields, the present efficient city clerk, on account of business matters, will not again be a candidate for that office. He has made not one of the best but the best city clerk Port Angeles has had for years, and he would bring to the important office of councilman-at-large the same integrity and business ability that has characterized his official career in the past. We must have new life and men of experience on the city council if we as a city are to get anywhere, and Mr. Shields' past record is a guarantee of his ability. He does not seek the office, the office seeks him. He should file immediately and be nominated without opposition. His election would be certain.

A number of the citizens of the Fourth ward are urging Dr. Hyde to file as a candidate for councilman of that ward. Dr. Hyde is energetic, progressive, and would always work for the best interests of the community at large. The Olympic-Leader trusts that he may consider the matter favorably and file as a candidate.

For ward councilman, Dr. J. E. Bigelow has filed his declaration of candidacy for the 5th ward.

For the office of city clerk, J. Lyle Beam has filed his declaration of candidacy. Since the present incumbent of this office declines to serve the city longer in that capacity, no better selection could be made than that of Mr. Beam, who voluntarily casts his hat in the ring. When his father, Mr. J. E. Beam, took up the duties of a state legislator last winter at Olympia, Lyle succeeded him as head bookkeeper for the large business of the Filion Mill & Lumber Co., a position he has practically and acceptably filled since that time. In fact, the elder Mr. Beam tells us that on his return from Olympia he expected to find some irregularities in the bookkeeping for the lumber company during his absence, but that as a matter of fact the books were in better shape than when he left them. It is needless for this paper to add anything more. Mr. Beam is well known as one of Port Angeles' brightest and most upright young men, and will be nominated coming of the new year.
and elected without a shadow of a doubt.

Mr. Graves tells us that he will not be a candidate for re-election as city treasurer. With the coming city official year, the duties and responsibilities of city treasurer are to be enlarged and the salary increased to $75 per month. Upon the treasurer, instead of the clerk, will devolve the duty of the collection of the light rents. The city treasurer's office must necessarily be located in the city hall. Mr. Graves feels that he cannot give up the express and postal telegraph business for that of city treasurer, hence he will not be a candidate for city treasurer.

For City Treasurer, P. J. Harley has signified his willingness to make the race and has filed for that office.

The office of city attorney is sure

(Continued on page 8.)

WILL ENTERTAIN EMPLOYEES

Gorman Canning Co. to Give Dinner, Followed by Special Show at Dreamr.

T. S. Gorman of the Gorman Canning Co., and Mr. Crawford, the successful manager of the local cannery this year, are planning a pleasant little surprise for those who were employed at the cannery this summer. Invitations printed on post card photos of the local cannery, will be sent to each one, requesting their presence at the Crescent Cafe next Monday evening to partake of a fine chicken dinner, after which all will be escorted to the Dream Theater. Here, in addition to the regular films shown by the management, pictures of the salmon fishing industry will be shown. These will include moving pictures of the iron chink and of the emptying of a salmon trap, as well as individual views taken in many places, including a number of the local cannery. These films and plates are owned by Mr. Crawford and represent an outlay of something like $3000, many of them being beautifully colored. They have been shown by Mr. Crawford, who was formerly secretary and lecturer for the Association, in Colleges and at conventions, but never before in a local picture house. Messrs. Gorman and Crawford have generously included in their invitation the superintendent and teachers of the city schools, realizing how beneficial and instructive it would be to them. We regret to say that on this occasion Mr. Crawford cannot give the lecture that usually accompanies the pictures but that they will prove intensely interesting even without the talk goes without saying.

The cannery people have had a very successful year and feel that they would like to show their help this little appreciation of their faithful services. Between seventy and eighty men, women and children worked at the cannery in addition to the Chinamen and 37,000 cases of fish were packed. While this is not as many as in some former years, still the season was short, lasting but thirty-five days

DEBS TO SPEAK HERE

One of America's Most Eloquent Orators Will Present His Ideas of Good Government.

Eugene V. Debs, America's greatest orator, and four times Socialist candidate, will speak on Socialism at I. O.O.F. Hall, Port Angeles, Wash., Monday, October 13. "If the use of language to express thought is an art, Mr. Debs is an artist; if oratory is a science, he is a master of science, says the Detroit Times.

NEW DEPUTY CITY CLERK

Lyle Beam resigned his position as bookkeeper for the Filion Mill & Lumber Company last Saturday to accept that of deputy city clerk. He will take over his new duties on October 1st. Mr. Shields, who has been compelled to neglect his official work somewhat for the past few days on account of the absence of his father from the city, will again be found at the city hall during business hours after October 1st, and will assist Mr. Beam in becoming conversant with the duties of that office. Thus will Mr. Beam be the more competent to assume the work of the official head of that department of the city government with the

EAST END TO FORGE AHEAD

Consulting and Deputy Engineers to Be Employed for Work in Francis St. District.

The city council held an interesting and somewhat exciting session Tuesday night at which some discourtesy was shown the city officers. The attack on the ability and good faith of the council came from two sources, Mr. Levy as to the petition for the taking of a census of the city and from Mr. Cain and Mr. Peter on a rather remarkable petition for the appointment of a special engineer to be named by petitioners, but to be regularly appointed a deputy by the city engineer.

The petition above referred to is signed by a large number of east end property owners within the boundaries of Vine street on the east, Ennis on west, the Boulevard and Railroad avenue. In substance it asks that in order to commence and carry thru the general improvement of streets and sewers within the limits described we desire such co-operation of the city as will allow us to "appoint one or more consulting engineers who shall have full charge of this work, one of whom shall be appointed a deputy engineer of the city." Expense of such shall be advanced by such property owners, subsequently to be reimbursed from assessment district funds. We guarantee engineers to be competent and familiar with sewer and street improvements. We therefore petition your honorable body to authorize us to appoint such engineers and ask your promise to co-operate with us in such improvements and to establish such districts as we shall hereafter petition for."

Councilman Dustman introduced the following resolution, which is not quite so strong, as it does not bind the city in any manner except by the words such "petition is hereby allowed." He moved its adoption:

Resolved, That the petition of property owners between Ennis, Vine, R R Avenue and Broadway for the privilege of appointing a consulting engineer or engineers at their own expense for engineering work of sewer and street improvements proposed within said limits is hereby allowed.

And we hereby authorize the employment of such engineers for the purpose mentioned in said petition and the carrying out of said plans of improvements, subject of course, to the legal consent of the property owners in such district, at the expense and the advancement of all moneys for preliminary expenses, by such property owners. Subject to the general superintendency of the city engineer and all legal regulations and ordinances of the city.

And as a justification for the immediate employment of such consulting engineers at once, it is the design of the city council to be prepared to institute all necessary improvement districts and to carry through such legal proceedings as shall be required to carry out the plans and specifications of such consulting engineers. And the city council will give all its proper endorsement and authority within legal requirements as shall be necessary to carry through all the improvements required by said petitioners.

Myers did not know just how this would suit the engineer. He is under bond, and would doubtless desire to appoint his own deputies. Dustman stated that the only purpose of the petition is to provide funds for work which city cannot at this time provide. City Counsel Smith said he had drawn up the resolution for the absolute protection of city. Fisher wanted to know if the city was not liable when it authorized work under direction of deputy engineer. Attorney stated that it was not. Wilcox said here was a large constituency in his ward who wanted to know extent of cost.

Mr. Cain spoke for petition by stating its terms. Engineer Filion here stated that if any deputy engineers were appointed he intended to have something to say as to who they would be. He was responsible on his bond for any deputy's doings. It is not fair either to pass up someone else's work to engineer and make him responsible on his bond. Half of the preliminary expense, too, is clerical. This brought out the statement that Mr. Barkhoff was one of the engineers proposed, and Mr. Filion stated he could work with Mr. Barkhoff all right.

Myers suggested that the proper plan would be for the parties to deposit sufficient money for the work to be done legally by the city officers, Make a deposit here and we will get all the work started you will want to pay for. This aroused the ire of Messrs. Cain and Peter, and they possibly made statements they would not make if they were less excited, There seems, said Mr. Cain, to be a concerted effort to stop improvements in this city. You tell us to go ahead and spend money and you will then tell us whether you will do what we want done. If you want a bond from our engineer we will give you one. You went out for an en-

(Continued on page 8.)

WORK AT LEE'S CREEK PROGRESSING RAPIDLY

Contractor Using Latest Invention in Big Five-Horse Wheeled Scrapers.

This scribe, in company with R. D, Willson, and John Hansen as driver, enjoyed a fine ride in the Hansen car on Monday last to Lee's creek and up the hill beyond, where a sub-contractor has a good force of men and teams at work grading down the hill on the line of the county bonding road. After the roadway has been cleared of timber, stumps, and other obstructions, heavy wheeled scrapers are being used in cutting down the hill and in making the road bed. Five heavy horses are attached thereto when filling the scrapers, and two men are required to work the lever which throws the blade of the scraper upward, when the two wheel horses carry the load to the dumping place; another team with scraper is immediately hooked onto the leaders and the scraper filled as before. This process is carried on down to the end of the dump, when all hands make for the crest of the grade, and the process is repeated. Everything works smoothly and rapidly and an immense amount of earth is moved each day.

Mr. Hansen, chairman of the Board of County Commissioners, takes justifiable pride in the way in which the road work of the county is being carried out, and the workmen at this particular point are certainly doing a fine piece of work.

As this paper has said before, the time to build good roads in Clallam county is while the timber is standing and on the assessment rolls, while the Chicago capitalist who owns the timber must pay his share of the assessment, and not after the timber is cut. Of course the resident property owner must also pay his proportion, which is small as compared with that of the larger holder—the timber owner—and the benefits sure to accrue when good roads shall traverse Clallam county from its eastern to its western limits, with the connecting links at each of these points. Then, indeed, will the Olympic peninsula be the tourists' paradise.

LOCAL VIEWS AT DREAM

Supt. Crawford's Pictures of Salmon Industry in Addition to the Regular Bill.

Patrons of the Dream Theater will have an exceptional treat in store for them Monday night when the Gorman Canning Co. entertains its guests with moving pictures and beautiful colored views showing every phase of the salmon industry on the Sound. $3,000 worth of films and slides, the property of Supt. Crawford, will be shown for the first time in a moving picture house. In addition to these, the regular four reels of photo plays will be shown, giving a double bill. Monday night, only, at the Dream.

J. M. Grant for the eastern district and L. M. Campbell for the middle are the only filings as candidates for commissionership in connection with the proposed agricultural districts.

Authority was received from Washington last Saturday permitting the Port Angeles Transportation company to change the name of its steamer "City of Long Beach" to "City of Port Angeles."

THE OLYMPIC-LEADER

Reaches more homes in Clallam County than any other paper.

Entered at the Postoffice at Port Angeles, Clallam County, Washington, as second class matter.

Webster & Webster.....Editors and Proprietors
Mrs. Jessie Webster.....Local Editor

OFFICIAL CITY PAPER

ADVERTISING RATES

15 cents per inch per week, single column measure. Preferred position apart from other advertising 20 cents per inch. Transient or short time advertisements 25 cents per inch Reading notices and extra composition 25 cents per inch. Locals 5 cents per line. Cards of thanks, obituary poetry and resolutions of respect 5 cents per line.

Let's see: Wasn't it an Englishman who said, "Hell hath no fury like a woman's scorn?"

Tammany had declared for economy and efficiency. Another case of Satan rebuking sin.

Many persons could not, if confronted suddenly, give answer to the query, "Why is a city councilman?"

"Only clean men for office," is as good a principle today as when Woodrow Wilson first enunciated and and Governor Lister reiterated it.

"There goes a business man who was ruined by advertising."

"Impossible! How could that happen?"

"He let his competitors do it all."

Where are all those people who, a short while ago, were fearful that "a mere schoolmaster" would not have strength of character sufficient to be entrusted with great political affairs?

If Mrs. Pankhurst should happen to be in New York on election day this fall, judging from the present looks of things she will be able to get an idea of what real militancy is like.

The Standard Oil Company is about to carve up another hundred million dollar dividend. If that old company is carved up much more by the courts there will be no end to their dividends.

Edwin Gould has purchased two hydro-aeroplanes to carry him back and forth between his estate and place of business in New York. Evidently he has concluded that it's a safer means of transportation than the New Haven wooden railway cars.

Eight preachers in Waukegan, Wis. have resigned their pulpits because they can make more money in other lines than preaching. Evidently they are not of the faith that commands the ministers to "go ye forth and spread the gospel without purse or script."

Standpat republican papers are considerably agitated because Senator Poindexter voted for the Underwood bill, and they are laboring hard to show what the Progressive platform stands for on the tariff. Whatever else it stands for, it never stood for perpetuating the infamous Payne-Aldrich tariff.

Have You Tried The Parcel Post?

Drop In and See Our Splendid Stock.

The most complete of any Gent's Furnishing House in the country. Also carry the largest stock of Ladies' and Children's Shoes. Send in your order, it will receive prompt attention and be delivered to you without a cent's extra charge.

S. J. LUTZ & CO.

STATE TAX NINE MILLS.

Merger of Commissioners Must Be Faced by Next Legislature.

The state of Washington has done pioneer service in the line of progressive legislation, but the announcement that the state tax levy will exceed nine mills, as against 5.79 mills last year,, must give pause to unthinking complacency and may very well inspire sober consideration of a fairly acute situation.

This is a land of incalculable resource, and almost unlimited wealth, but the plaint of the taxpayer has been growing louder year after year, until today it seems probable that something resembling a revolt may be confidently expected. It can hardly be urged, moreover, that the protest is unfounded.

It can not be disputed that the cost of our state administration is fast reaching the intolerable stage. To begin with, the legislation is responsible. Recognizing a public demand, it has enacted public service laws, established industrial insurance, factory inspection and a round half dozen of other inspections. We have a welfare commission on minimum wage, a mother's pension act, a lazy husband act and a circle of state institutions whose biennial cost is almost stupefying.

The people demanded these things, but will the people pay the cost

It is true that administration by commissions has become top heavy. A general merger of associated commissions and a courageous abolition of others must be faced with political consideration left out.

Meanwhile, it is urged that the consolidation of the food, drugs, oil, horticultural and other associated boards under the department of agriculture will accomplish no more and will run into a deficit under its present appropriation. Consolidation is of no value unless efficiency attends it.

The curse of every state commission and department is politics. It is not sufficient for a trained employe to be efficient; he must be a partizan. Being master of his work will not serve him unless he acknowledges the mastery of party. This is neither republican nor democratic; governors of both parties have transgressed the law of efficiency, but this vicious doctrine of spoils is certainly costing dollars every time a new governor is elected.

If the department of agriculture can not do the work of the boards it replaced on less money,, it is not efficient, and the reason it is not efficient is because it, like other state departments, is manned by partizans instead of trained experts.

It seems to be the duty of the governor and his commissioners to see that the work is done, not only inside the legislative appropriations, but to establish efficiency standards that will cut down the cost of government.—Spokesman Review.

The Seattle P-I. of September 12, says: An English builder was awarded today the contract for turbine drums for the new battleship No. 39, at a little more than one-third the price offered by the lowest American bidder.

There is food for thought for all progressives in this item. If American monopolies insist on having three prices for any given work how long can the American people stand for it and not revolt?

A Seattle superior court judge, who has recently gained considerable notoriety in connection with a venal newspaper, and who is continually talking and displaying his long ears, threatens to run for the state supreme court. No doubt Seattle would be glad to get rid of this incubus, but the voters in the rest of the state will have something to say about it, and they will see to it that the state is not further disgraced.—Friday Harbor Journal.

A Minnesota minister says that a slit skirt shows a cracked brain. Where does the minister think brains are located?

THE GOVERNMENT COMPANY

The "Government Company" is the title of an interesting little story by Will Payne, which concludes as a serial in this week's issue of the Saturday Evening Post. It is especially interesting just at this time when the city budget is being made up and discussion is had as to city expenses and where the money goes which the taxpayers dig up for municipal operation, says the Aberdeen World.

Mr. Payne starts out on the theory that half the city's money is wasted, using NewYork as his example. The matter is discussed by "big" business men, and they decide to their own satisfaction that the city of New York is bankrupt. They secure their own appointment as receivers and proceed to operate the city as any big corporation or industry is operated—that is to say, on a business basis. The remainder of the story deals with their discoveries—how millions of thousands are wasted here and there in inefficiency, incompetency, extravagance, lack of system and graft. They run the city the first year of their receivership at a reduction of thirty millions, and greater, while the service to the public is bettered. Their success is such that bankrupt cities thruout the country apply to the Government Company for conduct and direction. The Company finally overreaches itself by attempting to take over the national government. It is defeated in that effort by the argument that it is better for the people to own themselves and run their own government, even at the cost of making mistakes, than to turn it over to a clique either of business men or any other kind.

The story's ending, however, has nothing to do with the lesson of the story, which is that any city can save money if it be run as any big business should be run. The trouble with city government, according to Mr. Payne, is that there is no central responsibility and that each branch of government is conducted without cooperation with or regard for any other. For instance,, the city clerk is an elective officer. He is supposed to be under the direction of the city council or board of aldermen, or whatever the legislative branch of a city may be called; but, taking his commission directly from the people, he can do as he pleases. He is independent of any other city connection. So is the city treasurer. Even the appointive officers hold themselves independent of any but the appointive power. That's merely natural. But it does not conduce to efficiency. One department under such a system may be efficient and economically administered, but it is too much to expect that the whole will be.

American cities are hunting for economy and efficiency now by adopting the city manager plan. The system has been in effect in Germany for a long time. It works there. German cities, it is contended with much show of reason, are the best and most cheaply governed cities in the world. The chance for advancement and promotion is such that young men in Germany do not hesitate to enter public service. If they make good in one town, they know their services will be in demand in larger cities. In other words,, the conduct of a city is a profession in Germany, whereas it is an accident in America.

The program of the Washington Good Roads Association's convention, to be held at North Yakima on the 20th and 21st of November, will be intensely practical. The first day's proceedings will be given over largely to the manufacturers, promoters, and advocates of different characters of hard surfacing for improved highways. The second day will be given over to the discussion of papers by the practical men who are present, including the county engineers, the county commissioners,and other road builders. No time will be given to the discussion of the enactment of new laws, that being relegated to a convention of 1914. The principal question, therefore, will be how best to build our roads.

It has always been supposed that the sea, like the air, was perfectly free, but such is not the case in France. At a certain port a young couple tried to take two buckets of water to give their baby a bath, but were prevented by the officers. Before any sea water can be taken, a written request must be filed, with a six pence stamp affixed, and if it is allowed it generally requires fifteen days to get around to it. This is done to prevent illicit distillation of salt.

The story that the Boy Scout movement is merely a feeder for the army refuses to be eliminated from many minds. But for that matter a good many persons carry potatoes in their pockets as a preventative of rheumatism.

CIVILIZATION.

It has long been a matter of dispute whether civilization has been a blessing or a curse, and in this city we cannot always say that it is a success. We have libraries, churches, schools and all else and that knowledge of science for which man has been striving, but the point is: Are we individually greater than were our fathers of a hundred years ago? Have you higher ideals and thoughts and determinations than did your father, who did not have all these advantages of the advance of civilization? You cannot do what your father did because you are not made of the stuff. We are eating, drinking, working too hard and not getting rest enough nor enough play. We are breaking down in this day of civilization, morally and intellectually.—Rev. Dr. Charles A. Eaton of New York.

$40,000 FOR SCHOOLS AND ROADS

Announcement is made by Forest Supervisor R. L. Fromme that five sales of National Forest timber within the Olympic forest are now practically assured. In one case the contract has already been awarded; in two cases the sales are now being advertised upon application which assures their consummation, and in two other cases both the Forester at Washington and the applicants have agreed as to minimum prices.

Of the two sales now being advertised in Seattle papers, one is a large sale of approximately 70,500,000 feet of mostly Douglas fir, with some hemlock, red cedar and amabilis fir, and covering a total of about 900 acres in two compartments on Little river and Ennis creek, south of Port Angeles. Seven years are allowed for clearing up the larger sale and one year for the smaller. The minimum stumpage prices in the larger sale are on one compartment $1.65 for Douglas fir, $2 for cedar and 50c for hemlock and amabilis fir, and on compartment number two, $1.80 for Douglas fir, $2.50 for cedar, and 50c for hemlock. These sales will mean, according to Mr. Fromme, the paying into the United States treasury, within the next few years, of at least $113,920, 35 per cent of which or $39,875, will be returned to the state for school and road purposes within Clallam and Mason counties.

The forest service is highly desirous of increasing its timber sale business so as to provide as rapidly as possible for the cutting at fair stumpage prices each year of the estimated amount of the growth in the commercial forest area, termed the annual increment. The annual increment for the Olympic National Forest, based on merely a rough timber reconnaissance, is estimated to be approximately 300,000,000 feet B. M., which at an average present stumpage of $1.75 per thousand feet would mean a permanent annual revenue of $521,000 for this forest alone.

A motor car cannot be run by alcohol. Neither can the chaffeur.

Cause No. 2850.

NOTICE OF SHERIFF'S SALE OF REAL ESTATE UNDER SPECIAL EXECUTION.

In the Superior Court of the State of Washington, for Clallam County.

Lester Sweet, plaintiff, vs. George J. Schantz, ,et als, defendant.

Under and by virtue of a special execution issued out of and under the seal of the Superior Court of the State of Washington, in and for said county, on the 6th day of September, 1913, upon a judgment rendered in said court on the 3rd day of September, 1913, in favor of Lester Sweet and against George J. Schantz, John P. Hedmerg et ux, and August Bergman et ux, for the sum of Two thousand, three hundred sixty eight and six one hundredths dollars, together with attorney's fees, interest, costs and increased costs, and to me directed and delivered, commanding me to sell the following described property to satisfy said judgment, to-wit:

The West half (W½) of the Northwest quarter (NW¼) and the Northwest quarter (NW¼) of the Southwest quarter (SW¼) Section four (4), Township twenty-nine (29, North, Range seven (7) West; also the Southwest quarter (SW¼) of the Southwest quarter (SW¼) of Section thirty-three (33), Township thirty (30) North, Range seven (7) West W. M., containing 160 acres more or less, all in Clallam County, State of Washington.

Notice is hereby given, that on Saturday, the 11th day, of October, 1913, at 10 o'clock in the forenoon of said day, I will sell the above described property, or so much thereof as may be necessary to satisfy said judgment, together with attorney's fees, interest costs and increased costs, in all amounting to the sum of Two thousand, five hundred, two and twenty six one hundredths ($2502.26) dollars.

Said sale will take place at the front door of the Court House at Port Angeles, in said county, and state, and will be at public auction, for cash in hand to the highest and best bidder.

Dated at Port Angeles, Washington, this 6th day of September, 1913.

JAMES R. GALLAGHER,
Sheriff of said County.
By GARFIELD DAVIS,
Deputy.

Real Estate Insurance Loans

Thos. T. Aldwell & Co.

Established 1890

Aldwell Block, Port Angeles, Wash.

Acreage City Lots Timber

Largest Rental Dept. in City Bonds

McDougall & Hooker

REAL ESTATE

Phone 208. No. 6 Laurel St., Port Angeles

Snaps in Vacant and Business Property

Homes in all parts of the city for sale on easy terms.

Give us your listings. If your price is right we can sell your property.

HAVE YOUR FRIENDS COME WEST
—VIA—

The Famous Milwaukee System

Special Westbound Colonist Rates

SEPTEMBER 25 TO OCTOBER 10, 1913.

CHICAGO $38.00

St. Paul, Minneapolis, Sioux City, Council Bluffs, Omaha and Kansas City *$30.00*

For Particulars Apply to
CHICAGO, ST. PAUL & MILWAUKEE RAILWAY,
Office, New Olympic Hotel Francis Street
John Cain, Agent H. A. Campbell, Asst. Agent.

Wallpaper at Cost

To make room for Fall Stock will sell a large assortment of rolls at

10c per Double Roll

Ironite Floor Paint at $1.85 per gallon

C. R. GREAVES

Phone 291. Estimates Given

Phones, Shop 241., Res. 132.

August Swanson

Blacksmith Shop

Agricultural Implements, Wagons. Buggies, Vehicles,

A. B. MITCHELL

Sheet Metal Works

Roofing, Spouting, Tanks, Stoves, and all kinds of repair work attended to promptly.

JAMES R. GALLAGHER'S TRANSFER

—: PHONE 24 :—

LIVERY, FEED, SALE STABLES

Lincoln Street Wharf, Port Angeles

Commercial Baggage a Specialty. Cab Service at All Hours.
Piano Moving. Heavy Hauling.

Horses for Sale on Hand Now.

G. C. DeSWARTE & CO.

Real Estate and Investments

5th and Francis St., Port Angeles
Phone 239.
CHICAGO CONNECTIONS
Mortgages Bought and Sold—Phone or Mail Us Your Listings.

SAVING MONEY

Perhaps more than any other known virtue, develops character.

The boy having once formed the habit of saving finds it so attractive that when a man he saves naturally.

Try having a bank account and see what opportunities come your way.

$1 will make the start at this bank.

Bank of Clallam County

Port Angeles, Washington
Established April, 1895.

COME RIGHT DOWN

and have us show what a handsome stairway and beautiful interior you can have by using our mill work. You can buy everything already to put up and at a cost amazingly less than handwork. All sorts of paneling, moulding, newel posts, etc. Don't envy your neighbor's handsome home. Our mill work will enable you to match it.

Port Angeles Phone 14
WOODS & MARTIN,

Port Angeles Transportation Company

Operating the New Passenger and Freight Steamer

CITY OF LONG BEACH

—On the—

Port Angeles, Dungeness, Port Williams, Port Townsend And Seattle Route.

SCHEDULE.

The City of Long Beach leaves Port Angeles at 8 o'clock p. m., Sundays, Tuesdays, Thursdays, and Saturdays at 9:30 a. m., calling at way ports.

Leaves Seattle at 8 o'clock p. m., Saturdays, Mondays, Wednesdays and Fridays, calling at way ports.

Leaves Port Townsend at Midnight each way.

City Dock, Foot of Oak Street Port Angeles

Pier 1, Foot of Yesler Way, Seattle

ABOUT PEOPLE IN TOWN AND COUNTY

(As 'Twas Told to Us.)

Mr. and Mrs. Herman Fisher have as their guests this week Admiral Brooks and wife of California.

* *

Before buying your new Heaters, price Leland's. Old heaters taken in exchange for new. Phone 219..

* *

Mr. and Mrs. J. W. Pike are enjoying a visit from Ted Mansell of New Zealand, a nephew of Mr. Pike.

* *

Come in and see the new line of Silver Deposit and Cut Glass at Schaible & Hutchinson's, the Jewelers. 4t

* *

Come to the "benefit library tea" this afternoon at the library room in the annex to the old central school building.

* *

Mrs. Ida Jamison is converting the barn on her property into quite an attractive house, which will soon be for rent.

* *

Mrs. Lillie Winters and Mrs. Minnie Fuller left for Seattle Thursday morning as delegates to the W. C. T. U. convention.

* *

Miss Helen Trumbull returned to Seattle Sunday after two months' pleasant vacation at the Sol Duc and Lake Crescent.

* *

Chris Nelson wishes to announce that he has engaged in the blacksmithing business at Fifth and Francis, and will do horseshoeing and general repairing. All work will be guaranteed. Give him a trial. 4t

* *

Mrs. I. W. Hall will be hostess to the Port Angeles Reading Club at its opening meeting for the year next Friday, October 3rd, at 2:30. The afternoon will be devoted to Reminisences of Our Summer's Vacation."

* *

The gold watch contest in connection with the Catholic Fair has been started with two enthusiastic vote getters, Irene Donahoe and Ethel Larkins. Both have scores of interested friends and from the eagerness displayed this promises to be the liveliest contest ever held, and one of the big things of next month's Fair.

* *

The First M. E. Church of this place has again been favored by the general conference in the return of Rev. Mr. Phillips to Port Angeles for another year—the fourth appointment here. Rev. Phillips is a forceful speaker, an earnest Christian worker, and is held in high esteem not only by his church people but by the community at large.

* *

Masters Maxwell Gorman and John Trumbull have a pair of Alaskan wild geese. Mr. Gorman secured them while on his late trip to Alaska. The eggs were secured by the superintendent of oue of the Gorman fish canneries in Alaska and hatched out by a common barnyard fowl, and the birds are so tame that they may be handled. The boys are planning on starting a wild goose hatchery and the disposal of the proceeds at fabulous prices.

* *

Professor Herbsman, of the Redpath Entertainment Course, is expected in Port Angeles soon to solicit subscriptions for tickets to the popular course this company hope to put on here this year. If he succeeds in obtaining the requisite number of subscribers the management will then be undertaken by the library committee of the Women's Auxiliary who hope in this way to make a little to add to the library fund. Last year the committee in charge had about fifty dollars to the good which they turned in for library purposes.

* *

And still the hunt for houses continues. One newcomer this week said he was footsore and weary after two days' continuous hunt for a suitable house in which to move his family and all in vain It does seem strange that with so many vacant lots and with the high rate of rent that more houses are not erected by some of our monied people. New, every week and have to put up with anything obtainable in the way of shelter.

* *

The Clallam Co. Fair drew another crowded house last Friday evening and the performance was even better than the night before. Miss Bock proved herself an artist in her chosen profession and kept things moving with vim and spirit. The children, as well as the grown-ups, all did their parts to perfection. Little Miss Guy's singing of "On the Trail of the Lonesome Pine" was received with a storm of applause. The choruses were all exceptionally good and enjoyable. and the soloists deserve especial mention for the pleasing manner in which they executed their parts. St. Andrews Guild cleared about one hundred dollars which we understand is to be used in payment on the Parish Hall.

K. O. Erickson was an upsound passenger on Wednesday's boat.

* *

M. J. Carrigan was a returning passenger to Seattle Wednesday.

* *

See our stock of fresh, salt, smoked and canned fish. We have all the fish delicacies. City Fish Market.

* *

Miss Joliette Glen returned to Seattle Hednesday where she will take up her work of professional nursing.

* *

Fred Hansen, linotype operator in the Olympic-Leader office, left for California Sunday night; his wife will follow in a couple of weeks. They have gone to seek a warmer and sunner clime.

MEMBERSHIP CAMPAIGN ON

E. W. Winn, district manager of the Woodmen of the World, the big insurance order of the western states, is here this week working with the boys in an endeavor to line up a class of a dozen or so new members. Special inducements are being made and they have been meeting with success. With a reserve and surplus of $5,500,000 belonging to 113,000 members, the order is one that particularly appeals to the hard-working man who knows the value of money and wants to get all that he pays for.

Resolution No. 10.

Be it resolved by the city council of the city of Port Angeles.

(1) That It Is The Intention Of The City Council to order the improvement of Third street extension, said extension being from the easterly line of the James Sampson Donation Land Claim to the westerly line of said Donation Land claim and connecting or intersecting with the continuation of Third street, as laid out upon the Government map of the Townsite of Port Angeles and as said extension is opened and established under and by Ordinance No. 409, of the City of Port Angeles, Entitled "An Ordinance, providing for the extension of Third street through the James Sampson Donation claim, and for the purchase or condemnation of a strip of land therefor. Approved June 4th. 1913: Also to improve the street to be known as Third street North, a street seventy feet in width and running from the easterly line of tract marked "D" of said Donation claim, at its intersection with Third street, along and over a strip of land seventy feet wide and purchased for such extension of Third street by the city of Port Angeles, and running along the southerly line of Tracts marked "'D" "E" and "F" of said Donation Land claim to the westerly line of said Donation Land claim, intersecting with and crossing "K" street; Also to improve "K" street from its intersection with 'Third Street North" to its northerly terminus at Railroad Avenue, by clearing, grubbing, filling, piling, planking, constructing trestlework, drains, culverts, crossings, bulkheads and grading, and doing such other work as may be necessary in connection therewith, all in accordance with plans and specifications to be prepared by the City Engineer, and to be on file in the office of the City Clerk of said city, said improvement to be forty feet in width.

(2) That it is proposed to create an enlarged district to pay the whole or a part of the expense and cost of such improvements as shall be chargeable against the property within the district, the boundaries of such enlarged district being hereby specified and described as follows, to wit: Commencing at the northeasterly corner of the James Sampson Donation land claim, running thence southerly along the easterly line of said land claim to the southeasterly corner of the same, thence westerly along the southerly line of said Land Claim to its intersection with the southerly line of Block 118, thence westerly along the southerly lines of Blocks 118, 123, 125, 130, 140 and 145, to the southwesterly corner of Block 145 (crossing intervening street) thence at right angles northerly, along the westerly lines of Blocks 145, "C," "B" and "A," 146 and 147 to the northwesterly corner of Block 147, thence along the northerly lines of Blocks 147, 135 and 134 to the northwesterly corner of the James Sampson Donation Land Claim, thence along the north boundary line of said Donation Land Claim to the place of beginning; also to include Railroad Avenue, heretofore vacated, and Blocks No.s 12, 13, 14, 15, 16, Tide Lands west of Tumwater creek waterway.

(3.) That there be assessed against that portion of the property within such enlarged district between the termini of said improvements and extending back from the marginal lines thereof to the middle of the blocks where the abutting property is platted into lots and blocks and 140 feet back where the property is unplatted, on each side thereof, in the mode prescribed in Section 13 of Chapter 98 of the Session Laws of the State of Washington for 1911, forty per cent of the expense of said improvements, and that such portion of the remainder of the cost and expense of such improvements as may not be borne by any general fund be distributed andassessed against all property included in the remainder of such enlarged district according to benefits received.

(4.) That all persons who may desire to object thereto are hereby notified to appear and present such objections, at a meeting of the City Council, to be held at the council chamber at the city hall in the City of Port Angeles, Washington, at 7:30 o'clock p. m. of the 14th day of October, 1913, which time and place are hereby fixed for hearing all matters relating to said proposed improvements and all objections thereto.

(5.) That the City Engineer shall submit to the City Council, at or prior to said date, all data and information required by law to be submitted.

(6.) That the cost and expense of said improvements shall be assessed against the property liable therefor according to law.

Passed by the City Council on the 16th day of September, 1913, and signed by the Mayor on the 20th day of September, 1913.

N. K. MEAD,
Mayor.

Attest:
C. E. SHIELDS,
City Clerk.

Published September 26, 1913.

LODGE NOTICES

Brotherhood of American Yeoman —Mt. Angeles Homestead 985 meets every second and fourth Friday in I. O. O. F. Hall.
Ida L. MacKechnie, Correspondent.
F. M. Cloukie, Foreman.

HOWDY PAP. — Port Angeles Lodge No. 991, Loyal Order of Moose, meets every second and fourth Monday during three vacation months, June July and August.
J.. P. Jensen, Worthy Dictator.
L. M. Campbell, Secretary.

W. of W., Ediz Circle No. 724, meets first and third Saturday of each month in I. O. O. F. Hall.
Mrs. Clevenger, G. N.
Paul T. Hopf, Clerk.

W. O. W.—Port Angeles Camp, No. 697, meets second and fourth Saturdays of each month in I. O. O. F. Hall. George Krousey, Con. Com.
W. A. Rogers, Clerk.

B. P. O. E.— Naval Lodge No. 353 meets every Thursday evening at Elks Hall opposite Angeles Hotel. Visitors cordially invited.
P. J. Wold, Exalted Ruler.
Conrad Luppen, Secretary.

F. O. E. — Port Angeles, No. 483, F. O. E., meets every Saturday evening at Haning Hall. Visitors cordially invited.
John Donahue, W. P.
E. R. Gehrke, Secretary.

PHOTOGRAPHS

All sizes promptly executed in the highest style of art and at REASONABLE RATES

Samples of work of any size may be seen by calling at the studio.

Old photos copied or enlarged in crayon or bromide.

Kodak finishing at Seattle prices. We sell Ansco films and Cyko paper.

Retouched post cards or miniatures $1 per dozen.

Open Sundays 9 a. m. to 2 p. m. Satisfaction guaranteed on all work.

KENNETT'S STUDIO
Successor to Fulmer.
First Street Port Angeles.

Schaible & Hutchinson
JEWELERS
A Reliable Place to Buy Watches and Jewelry
All Work Satisfactorily Repaired and Guaranteed.

A Special Bargain

298 Lots in Fogarty and Dolan's Addition to Port Angeles,

Here is a Fortune for Some Live Hustlers.

LEWIS LEVY
REAL ESTATE BROKER
Address No. 6 Laurel St.,
P. O. Box A 1. Port Angeles, Wn.

YOUR bills must be paid on the first of the month or your credit is no good at McBURNEY'S STORE—We have to pay our bills in 10 to 30 days or our credit is no good—If you would pay cash for your groceries and we did no credit business we could beat the credit prices 20 per cent—So come pay your bill and we will give you prices that will surprise you. Yours for a square deal—Phone 45.

McBurney's Cash Grocery. Meat Market and Feed Store

Phone 45 Goods Delivered Promptly

1914 PRICES ON

FORD MOTOR CARS

In Effect August 1, 1913

Touring Car - - $635
Torpedo Runabout $585

F. O. B. PORT ANGELES

Place Your Order Now

Toler Supply Company

The Olympic-Leader

Reaches more homes in Port Angeles and Clallam County than any other paper.

Hall & Winter
ELECTRICIANS
ELECTRICAL GOODS
House Wiring and All Kinds of Electrical Work Executed Promptly
Red Front, Opposite Post Office.

FIRE AUTOMOBILE PLATE GLASS

INSURANCE

These Companies pay 100 cents on the dollar:

PHOENIX of Hartford
ST. PAUL FIRE & MARINE
EQUITABLE FIRE & MARINE
LLOYDS PLATE GLASS INS. CO.

Ask us for rates.

DAVIS & WOODS
PORT ANGELES, WN.
Phone 229. Established 1907

Doings in the County

WEST END NEWS

Lee Marshal, the five year old son of Mr. and Mrs. Marshall, is seriously ill. Dr. Taylor from Port Angeles is attending his case.

Miss Mary Schutz is spending a few days visiting Mrs. L. P. Jordan at Sappho.

Work on the Beaver-Fairholme road is progressing rapidly. Two camps are in operation under the well managed supervision of Mr. Nelson and Mr. Marshall. A great improvement was made when Mr. Fairservice, the contractor, installed a donkey engine which makes it much less difficult in clearing the right-of-way. The road runs through very heavy timber.

The Bear Creek school started last Monday with Miss Bertolett as teacher.

Fred Whittenborn and E. M. Fasset spent last Sunday hunting and fishing on the Solduc and vicinity.

The grain crops in the West End were badly damaged by the recent heavy rains.

James F. Clark, county commissioner, is spending a few days at Clallam Bay and vicinity in the interest of the county.

Frank Oberg, who has been spending six weeks at Forks, has returned to his home on the Solduck.

Mr. Joseph Hamilton, the owner of a goat farm near Beaver, is contemplating putting in a larger herd as he has discovered the value of goats as land clearers.

Two new pianos were brought into the West End in the last two weeks. They were hauled in on an auto truck. This seems good evidence of prosperity.

Fishing on the Solduck river is bounteous, twelve pounds of trout being considered a small catch. There are not many fishermen to catch the fish out of the stream. The Solduck is not a very popular river to the fishing world.

A very pleasant evening was spent at the home of Mr. and Mrs. P.S. Jordan. Music and singing was the chief feature of the evening, being rendered by Miss Lust and Mr. J. E. Oberg. About twelve people were present.

C. E. Filio, president of the Washington Oil Co., and his family, are spending a few days around Forks.

Threshing on Forks prairie is in full swing. The weather is very favorable for this kind of work and therefor the farmers are all wearing a broad smile. Some of us are thinking there will be a sort of a festival when the harvest is over.

Mrs. Carl Krieg and baby from Forks are visiting friends and relatives on the Solduck this week.

W. E. Maybury started on a flying trip from Forks to Clallam Bay in an auto, but his flight was discontinued for a walk on Burnt Mountain on account of a mishap to his machine.

Mrs. F. M. Ackerly left for Seattle to be gone for several weeks.

Two automobiles are carrying passengers between Forks and Clallam Bay. The traveling expense and time are reduced considerably.

Wahlgren Bros. are making regular trips for freight from Forks to Clallam Bay. They own a well equipped freight train. The people in the West End have no difficulty in getting in their supplies.

W. B. Heckman, well known school teacher around Solduck and Bear Creek, is teaching a term of school at Ozette Lake this year.

Misses Ina and Ruby Draper from Port Angeles passed thru here on their way to LaPush. They will remain for a few months with Mr. and Mrs. Morse.

Mr. Beidelman, the piano man from Eilers Music House in Seattle, is spending a few days in the West End in the interest of his firm.

Mrs. Martin Peterson returned to her home at Forks after an absence of several months in Seattle.

H. H.. Ward, the owner of a dairy farm near Sappho, is exchanging his milch cows for a herd of beef cattle. Mr. Ward concluded that it is not a wise plan for a bachelor to own a dairy farm, as there is no hot breakfast waiting when he comes in from the barn mornings. The correspondent thinks there is another remedy for his case.

The Olympic-Leader gives the county news; that is why it has more readers in the county than any other paper.

BLUE MOUNTAIN.

Mrs Claude Lewis and children are again with Grandpa and Grandma Lewis. Mr. Lewis, we are glad to state, is quite himself again.

Mr. Epson came home for good, one day last week and Kelly is much pleased at having a cook so that his outside work may move on without interruption. And did you notice that Kelly's ranch is making good.

Mr. H. C. Breckenridge bought three fine heifers of Mr. Brauer, Sr. There is another place that has paid this summer. May their number increase.

Dan Jackson is doing some plowing for Mr. VanKuren this week. Dan's ranch has been bringing in quite an income for some time.

Last Sunday the relatives, in our neighborhood and from Port Angeles, surprised Mr. and Mrs. Aaron Emery completely, when they came stepping in, lunch baskets in hand filled with fruit and all imaginable goodies. The occasion was a family reunion in honor of Mrs. Hyde, who expects soon to depart for her home.

The ladies of the B.M.I.C. thank the editor for his good words for us, but we will not take all the credit. We have done a great deal of talking and planning, but the gentlemen have given us practical advice and substantial aid. We are pulling together.

The books for the library arrived on Monday.

If you don't read the Olympic-Leader you don't get the county news.

LINCOLN HEIGHTS.

Mrs. Copato, of Mt. Pleasant, was in the city this week, canning fruit for her son, Orson Boyd, and his "chum,, who are keeping "Bachelor's Delight."

Miss Katie Carlson has returned from her visit and is again assisting Mrs. A. Filion.

Mrs. Flossie Jackson and children are spending a few days at the home of her parents, J. A. Epperson's.

Mrs. Edna Harding is suffering from an affection of her throat and is unable to serve her patrons, much to her's and their regret.

A sidewalk has been laid on the north side of 9th street from C west to the church. The work was done by Mr. I. Filion, Rev. Mason and Mr. Tom McRoberts.

The Whist Club met with Mrs. Ruth Burgman Wednesday afternoon.

Mr. Phil Meredith and family went out to Mr. Aaron Emery's of Blue Mt. last Sunday, to participate in a reunion of the family connection. They report a most enjoyable time. with 37 members present and quite a few were not able to get there.

J. B. Fleming is ont on his ranch for a few days exercise.

The friends of Mrs. F. M. Pattison will be glad to learn that from the compensation fund she has received aid that will make her life a little easier in a physical sense. Her husband died a few months ago as a result of injuries sustained while working at a mill.

Mrs. Mike Doyle is expecting her mother from St. Paul.

SEQUIM.

Again the I.O.O.F. lodge has been called to give up one of its members. C. N. Sprague died Sept. 22, a little before three in the morning. He was in the thirty-third year of his age. He leaves a loving and devoted wife and two fine children, a son and daughter, and a father, mother, and one sister, Mrs. Ray Maxey, to mourn the loss of a kind and loving son, husband, father and brother. They all have the sympathy of the whole community and he will be greatly missed by his brothers in the lodge. There were a number of brothers from Angeles to attend the funeral; he was taken to Dungeness cemetery for burial. There were a great many beautiful flowers.

Mr. and Mrs. Charlie McDougall are very happy over the arrival of a little daughter September 18th. Flora is very proud of her little sister.

Mrs. J. F. DeLaney, Mrs. Ed Severn, Jr., Miss Ruby Delaney, Mr. Ed Zachan and Mr. Ed. Severn Sr., of Blyn were callers at F. T. Balch's Sunday. Mr. Severn brought them down in his large automobile. Miss Ruby will make Mrs. Balch a three weeks' visit.

MT. PLEASANT.

George Dilling was a visitor to Mt. Pleasant last Saturday.

Mrs. Wm. Graham and son were visitors with Mrs. Oscar Lee Friday.

Mrs. S. McLaughlin and Mrs. Coolidge were visitors to Mt. Pleasant Sunday.

Miss Marion Eacrett went to Eden Valley Saturday to visit with her cousin, Jessie Babcock.

Misss Martha Dietsch, who has been visiting in Angeles, returned home Saturday evening.

Edgar Thompson, who has been visiting at Oscar Lee's for some weeks, returned to Angeles with his father Monday.

Mrs. S. McLaughlin, Mrs. Jack Gillispie and two daughters visited with Mrs. C. McLaughlin Tuesday.

Mrs. M. Eacrett visited with Mrs. Dougherty at the lower Elwha, Saturday and Sunday.

Miss Theo McLaughlin, who has been assisting her aunt, Mrs. Nailor, for the past two weeks, returned home Wednesday.

Mrs. Hayne, son and daughter, arrived Sunday to visit with her sister, Mrs. Eacrett.

Mrs. Chas. Lucas and daughter visited in Angeles fro mFriday until Monday.

The Olympic-Leader is the only paper that gives the county news; that is why everyone in the county reads the Leader.

CHILLY NIGHTS

Remind us of the need of a

HEATER

We carry the largest stock in the city and cannot fail to please you. Our specialties are the

Umpire Wood Heater

and the

Radium

a combination wood and coal heater.

We have a variety of the other best makes also. We are the home of the Majestic and Monarch Range.

SPECIAL --- 60 WATT LAMPS REDUCED from 60 cents to 45 cents

R.D. Willson Hardware Co

THE LEADER DEPARTMENT STORE

Fall and Winter Coat Sale

Having over estimated the growth of our city, we naturally overestimated our purchases of Fall and Winter Coats.

For This Reason

We make a deep cut in all prices of our New and Up-to-date Stock of Ladies, Misses and Children's Coats.

$25.00	Ladies	Coats	go	at	$17.50
20.00	"	"	"		15.00
17.50	"	"	"		13.00
15.00	"	"	"		10.00
12.50	"	"	"		9.00
10.00	"	"	"		7.50

And so on down the line in Misses and Children's Coats.

THE LEADER DEPARTMENT STORE

DE FUCA.

Mr. and Mrs. Gale of Port Angeles were visitors at "Fernwood" Sunday.

Mr. and Mrs. Weymouth of Port Townsend, who have been visiting Mr. Agnew for the past three weeks returned to their home Saturday, going overland by auto.

Mrs. Wooding, Jr., is home again, but she expects soon to go to Morse creek where her husband is employed by one of the railroad contractors..

Mrs. C.. Swain of Port Angeles is visiting her husband for a few days at "The Breakers" where he is employed cooking, for Reeve's tie-makers.

The "Niles Bros." are cutting clover on Mr. Agnew's farm for themselves, and also for Mr. Geo.Gale of Angeles. This is the second growth of clover on Mr. Agnew's land this year and it is fully half as large as the first cutting.

Mr. and Mrs. Broughton of Blue Mt. were visitors in the distict Monday.

Miss Frances Laurens had a birthday Saturday, September 20th, and altho she did not have a party this time her little friends remembered her just the same. The gift she prizes most is a watch that was given her by her father.

For whom, or what, do the autos pass Mr. Agnew's into the woods to the south? I should agitate my cerebrum!

CELEBRATED 62ND ANNIVERSARY OF ORDER

Statement of Work and Object of Order Given by Ruth Burgman.

Last Sunday the I.O.O.F., Rebekahs and friends congregated at their hall to celebrate the sixty-second anniversary of the Rebekah Degree. Etta Harley, Noble Grand, presided over the meeting, which was opened by prayer by Chaplain Elizabeth Cloukie, after which the choir rendered some choice music and Rev. Stephen Smith gave a pleasing and interesting talk. The following lodge history was given by Ruth Burgman, P. N. G.

"Brothers, Sisters, and Friends: We have met today to commemorate the sixty-second anniversary of the Rebekah Degree. In giving a history of this Degree, as I have been requested to do, it is first necessary to give the origin of Oddfellowship which was first instituted in America in 1806, but, having dissolved and revived a few times, it became a permanent organization in 1819, thus Oddfellows date their anniversary from April 26, 1819. After working for thirty-two years, they came to the wise conclusion that their broad field of labor could be more efficiently carried on by the assistance of women, so in 1851 the Grand Lodge of the U. S., now called the Sovereign Grand Lodge of the World, adopted the Rebekah Degree, Schulyer Colfax, of Indiana, being the author and able promotor. At that time nly the the wives and daughters of Oddfellows were eligible to this degree, but at the present time the wives, daughters, mothers and sisters, also unmarried ladies past eighteen years of age are eligible, the necessary test for admission being a good moral character.

While we offer no pecuniary benefits, our members have the assurance that they will be cared for in sickness and death, and that their orphans will be cared for and educated. Many of the states build and maintain a home for the aged Oddfellows, Rebekahs and their orphans, the one in this state being located at Walla Walla, and from the praises we hear of it from our members who have visited it, we are justly proud of this home.

The colors of our degree are pink and green, being emblematic of steadfast friendship and eternal love. Our emblems are the Beehive,showing the advantages to be derived from the united effort on the part of many. The moon and seven stars, teaching the value of system and precision in the great duties of life; the Dove, which is the emblem of peace, and the Lily as a symbol of purity. Our motto, like that of the subordinate lodge, is Friendship, Love and Truth; Friendship is proven by the willing sacrifice of ease, by the free offering of sympathy, and by forgetting our own desires to assist those who are needy and worthy. Love—We have been taught from early infancy that to "Love our neighbor as ourself" is the noblest law of man; the cultivation of a kind spirit toward the whole human race should be the mission of all. Truth is that which is wise and good, overruling falsehood and hypocrisy, enacting and executing superior principles, and to this virtue we owe the happiness and pleasures of life and consider Friendship, Love and Truth the corner stones of our fraternity.

Mountain View Rebekah Lodge No. 34 of Port Angeles, Wash., was instituted July 8, 1896, and has now reached one hundred members with several prospective candidates. Considering the number of years that have elapsed the number who have been called to their last home is few, being exceeded by those who have moved to other localities. We heartily welcome all who submit to our mandates and feel sure you will ever be glad that you decided to enter and labor in our well loved order.

NO MORE FALLING HAIR
NO MORE DANDRUFF

Nearly every one has dandruff, and must reconcile themselves to the idea of becoming completely bald or resort to the use of Newbro's Herpicide.

The manufactures have absolute faith in Herpicide to remove all traces of dandruff. So perfect is this belief that all dealers are instructed to sell the preparation with a "money back" ayreement.

Such supreme confidence is the best evidence in the world of the merit of Herpicide. They know the result, hence the guarantee. It protects the purchaser.

Used as directed, Newbro's Herpicide eradicates dandruff and prevents the hair from coming out. It stops itching of the scalp, which is so disagreeable.

Newbro's Herpicide in 50c and $1 sizes is guaranteed to do all that is claimed. If you are not satisfied your money will be refunded.

Applications may be obtained at good barber shops.

W. J. Mathewson, Special Agent.

YOUR CHILDHOOD DAYS

never knew such candy as we sell. Only a few kinds were made and then not as well as they are now. Try some of our molasses cream drops. They are the kind you probably remember best. But one taste of ours will blot the old taste from your memory. And you'll be glad of it so long as you can get our candy instead

DALE'S STORE

The Phelps Dry Goods Co.

BATH ROBES

The handsomest and most complete line of Bath Robes ever brought to the city. Call in early and have first choice.

New Line of Fancy Waists

Evening and Afternoon Gowns

The latest things in New Neckwear, Handbags, and Novelties of all kinds.

Ask to see our beautiful line of Suitings with Trimmings to match.

Palmer Suits to Order. **Pictorial Patterns**

The Phelps Dry Goods Co.

We hold it nothing short of a crime for a drug store to fill prescriptions with impure or old drugs which have lost their strenth. Absolutely none but the highest quality, purest freshest, drugs go into the prescriptions we compound or the remedies we supply. Bring your prescriptions to us and be sure you get them filled right with the right kind of drugs. We make no mistakes.

Come to OUR Drug Store.

Mathewson's Drug Store,
Near Post Office Phone 28.

KEEP WARM AND COSY WITH ONE OF OUR

HEATERS

We have wood and coal burners and a combination burner that gives excellent results.

See our fine line of rugs, matting and linoleum. We carry house furnishings of all kinds.

Edward Christopherson

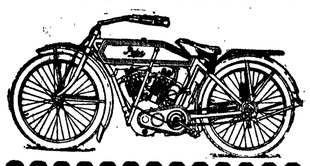

POPE 1913

Is Unequalled

A demonstrator on hand. Call and let us show you its good points.

C. L. BAKER

CITY PERSONALS

Robert Lowry was an upsound passenger Thursday.

* *

Try out 5c Norwegian Sardines. City Fish Market.

* *

Stoves and furniture repaired at Leland's.

* *

The Ladies Guild will meet with Mrs. Abbott Wednesday, Oct. 1st.

* *

Mrs. Peter Danielson of Ozette was admitted to full citizenship on Wednesday.

* *

The Dungeness Tennis Club will play a game with the P. A. Club on the local grounds Sunday at 2 p.m.

* *

A nice line of preserving kettles and granite and porcelain ware at Leland's. Phone 219.

* *

Mr. and Mrs. Joe Hall have rented the M. T. Fuller cottage, corner Lincoln and Fifth streets.

* *

The familiar face of Mr. FitzHenry was a welcome sight on our streets the latter part of the week.

* *

Mrs. William Payne of Port Townsend is a guest at the home of Mr. and Mrs. Ray Haynes, arriving yesterday.

* *

The pastor of the 1st M. E. Church desires to meet the members and friends of the Church at 11 o'clock Sunday morning at the church

* *

Herman Johnson's new house on Pine Hill is being rushed along rapidly and will be one of the most attractive looking places on the hill.

* *

The W.R.C. will give a ten cent tea at Mrs. VanKuren's residence on Lincoln Heights Thursday afternoon, October 2nd, from 2 to 5. Everybody welcome.

* *

If you want a good figure, combined with ease and comfort, give Miss MacClure your order for a Spirella Corset, the most popular on the market today. Phone L 182.

* *

Are your magazine subscriptions running out? If so, let Mrs. Jessie Webster renew them for you. Some excellent club offers for this year might interest you. Phone 92.

* *

The ladies of St. Andrews Guild extend a hearty vote of thanks to all who so kindly assisted and took part in the entertainment, the Clallam Co. Fair.

* *

The young son of Mr. and Mrs. E. H. Hall, living on Front street, had the misfortune to fall off the wharf near the A. L. Johnson barns the early part of the week, breaking an arm.

* *

Mrs. Willis Mathewson accompanied her sister, Miss Julia Seekins, as far as Seattle today, where they will spend a few days together before Miss Seekins returns to her home in St. Paul.

* *

Miss Edna Holt will sing a solo, "Just for Today," by Jane Abbott. Anthem by the choir, "Praise Waiteth for Thee," by Excell. A special song service at the evening service conducted by Miss Holt.

* *

L. A. Strobel returned this morning from a summer's visit in Helena, Montana, glad to be back in God's country and among old friends. He will assist Mr. Jensen in the store as of old.

* *

The regular meeting of the local W.C.T.U. will meet with Mrs. Emma Merrill, cor. Fourth and Laurel Sts., Thursday, the 2nd of October. A good program is being prepared. All friends invited to attend.

* *

County Superintendent Geisness has gone to Sequim today to conduct a big meeting of the teachers, directors and parents interested in the schools of that part of the county. Next week he goes to the West End to visit schools.

* *

Do you want a stylish, well-fitting suit? Call up Miss MacClure, phone 182 and she will submit for your inspection her handsome line of samples from Mandel, Weil & Son, Chicago. These suits are made to order and satisfaction guaranteed.

* *

Wm. E. Welsh, the new linotype operator on the Bee, has been delighting the audiences at the Dream this week by his clever rendition of a number of popular songs—and Mr. Welsh himself, unless all signs fail, will soon become one of the most popular boys about town.

* *

Margaret B. Platt, President of the Western Washington Woman's Christian Union, filled the M. E. pulpit both morning and evening Sunday the 21st inst. Several new members were added to the ranks of the local union and renewed zeal and interest became manifest.

WILL LIGHT BRIDGES

Four Three-Light Clusters to Be Installed on Each by W. L. C.

The Woman's Literary Club met last Friday at the home of Mrs. W. B. Ross. The attendance last week was somewhat below par, there being only about twenty members present.

Program topics, Eugenic and Domestic Science. Some very interesting articles were read along both lines, as was also an article on the Montesorri System of Child Training.

What, perhaps, will interest the general public more than our program is the fact that we had Mayor Mead and the chairman of the electric light committee, H. M. Fisher, with us. After conferring with these gentlemen it was decided to use that long hoarded, freely discussed and much sought after "Bridge Fund" to light the two long bridges recently built by the city. So we are going to install four clusters of three lights each on each bridge. Has our work, in the past, been commendable?

We entertained as visitors Mrs. Anna Riley of Columbus, Kan., and Mrs. Mariam Grant of Harper, Wash. Mrs. Grant supplemented our program with a brief talk on the Montesorri system in the home, which was both interesting and instructive.

Mrs. G. M. Lauridsen and Mrs. A A. Smith most charmingly entertained the two ladies' bridge clubs and a number of other friends at the home of the former on Wednesday afternon. The rooms were beautifully decorated with roses, sweet peas and asters. Mrs. Julius Kirschberg and Mrs. W. B. Webster were each awarded a prize for holding the highest scores in their respective clubs, then a free-for all prize was given to the one drawing a card to correspond with one put away in a sealed envelope. This unique way of awarding a prize caused much merriment and Mrs. J. P. Christensen was the lucky contestent. Delicious refreshments were served at the close of this pleasant afternoon.

Through the courtesy of the Port Angeles Transportation Company, operating the steamer City of Angeles, the exhibits for the State Fair at Yakima, gathered by Horticultural Inspector Stephen Land and the secretary of the Commercial Club, W. S. Pearce, were shipped to Seattle free of charge. This is a graceful compliment alike to the exhibitors and the gentlemen who assembled the exhibits.

The city of Port Angeles and the people of Clallam county have reason to congratulate themselves that the owners and operators of this splendid steamer are in the transportation field, and should give them their most liberal support.

We take pleasure in announcing the arrival of those good and pure Sealshipt oysters, direct from the Atlantic coast under seal. These Oysters this season are better than ever; we invite you to give them a trial. 50c a pint of solid meats. City Fish Market, registered agents.

The members of the Guild of St. Andrews Church are collecting magazines for distribution at the mills and railway camps. Anyone having magazines or other good literature to donate please phone L212 or leave at Parish hall.

Mr. and Mrs. A. G. Frye returned yesterday from their month's visit in Boston. Dr. and Mrs. Cooke and daughter accompanied them for a few days visit.

CLASSIFIED COLUMN

LOST—A gold watch in or about opera house, on Friday night. Finder leave at Olympic-Leader office and receive reward.

FOR RENT—Small newly papered house on 12th St., west of Cherry. Call X249. 1t

FOR SALE — Cheap, good team, harness and wagon. For information phone Black 001.

LOST—A child's red sweater, finder please return to this office or call up 92.

FOR RENT—Two furnished rooms, 7th and Francis; Mrs. Lynch. 2t.

FOR RENT—Seven room house; enquire of J. M. Gardner, 10th and Albert; address box 267, Port Angeles, Washington 31tf.

FOR SALE—A buggy and harness; phone 92.

FOR SALE—Famous Olympic strawberry plants, now ready to set; will bring good crop next year if set this month; M. T. Fuller, phone 123. tf.

FOR SALE—Classified ads in this column. They bring results, 5c per line.

E. W. Merrill & Co.

Groceries
Meats
Fresh Fruits
Vegetables

E. W. Merrill & Co.

ONLY THE BEST

MAKES OF SHOES

Fine Showing of Winter Footwear

JENSEN, THE SHOE MAN

We carry not only the

Best of Everything in Staple Groceries

but the Freshest and Most Tempting Array of Fruits and Vegetables on the market.

Port Angeles Grocery

McNUTT & MORSE PHONE 38

Hams, Bacon and Canned Meats
Flour and Feed

FRED P. HENSON

Successor to E. E. Hopkins

First Class Groceries at Reasonable Prices

PROFESSIONAL COLUMN

C. E. FULMER.
FUNERAL SERVICE
First and Laurel
Mrs. Fulmer Assisting — Phone L 74

J. E. Cochran — F. S. Thorp
COCHRAN & THORP
Attorneys-at-Law
PRACTICE IN ALL COURTS
Office Rooms: 18-19-20 Aldwell Block, Port Angeles, Washington

JAMES STEWART
Attorney-at-Law
Office on Front Street
Port Angeles - - Washington

JAMES W. REDDEN
Lawyer
Office Over Peet's Real Estate Office—Front Street.

J. W. LINDSAY
Attorney-at-Law
Corporation and Probate Law a Specialty.
Port Angeles - - Washington

LANTHORN & GEISNESS
Attorneys-at-Law
Opera House Block — Phone 8

F. E. WARNER
Optometrist
Opera House Block
Port Angeles - - Washington

MRS. M. E. TROY
Instructions in China Decorating and Water Colors and Oil. Conventional and Naturalistic Work—Orders Executed.
Next Door to Johnson & Bork.

FOR ALL KINDS OF HAIR WORK
Call on Mrs. H. H. LaFlower of Lincoln Heights. Switches made, or repaired and dyed, and all work guaranteed. Phone 108.

WHEN IN SEATTLE
Stop At
HOTEL NORTHERN
Best Rooms in City. Private Baths.
Hot and Cold Water. Phones.
$25,000 just expended in improvements.
Free Buss. Central Location.
Rates 75c and upward.

GATE CITY MACHINE SHOP
Machenheimer Bros., Props.
14 YEARS MACHINIST WITH PUGET SOUND MILLS & TIMBER COMPANY.
Does all kinds of repair work and carries a full line of shafting and mill supplies—Motor boat supplies, batteries, oils, magnetos—Boiler work a specialty.

Henry C. Hansen
Sheet Metal Works
All kinds of Tin Work and work in Sheet Iron and Sheet Copper.
Just east of City Hall, First St.

The Fitzgerald Market
Opposite Hotel Angeles.
The Old Reliable Market
Good meats, low prices, square dealing.
Your patronage solicited.
Fitzgerald

THE NEWS FROM THE STATE CAPITOL

[From Our Regular Correspondent.]

Work of the Public Service Commission.

Olympia, Sept. 27.—More formal hearings have been held and more informal complaints satisfactorily disposed of during the past month by the public service commission than in any like period in the history of that body. So heavy has the work of the commission been lately that the individual members of the commission have been taking testimony in all less important matters, which later is to be presented to the commission sitting in a body.

Within the past week the commission has held one hearing at Seattle, involving freight rates, taking up the rates of the Seattle-Tacoma interurban there. Then dividing, Chairman Godman went to North Yakima, in connection with a telephone hearing, Frank R. Spinning inspected a number of railroad and county highway crossings in the Cowiche canyon, while Arthur Lewis went to Burbank to investigate a complaint. Later in the week Commissioners Godman and Spinning probed a complaint of the Pacific States Telephone and Telegraph Company at Spokane while Commissioner Lewis was engaged in hearing an important reciprocal demurrage case.

The last two days were spent by the commission in Spokane in two formal hearings involving fruit rates on the Northern Pacific and the charges made by electric companies for furnishing power for irrigation.

* *

Governor After Federal Inspectors.

Governor Ernest Lister has announced that he will protest to the government against the attitude of federal meat inspectors who, it is charged, have interfered with the work of the new state department of agriculture in the Seattle meat cases. State food inspectors found on the shelves of Seatle grocers cans of meat in some cases 22 years old. The meat was decayed and a menace to health. Prosecutions and convictions followed, first of the retailers, and the of the "higher ups," an important packing firm, which proved to have distributed the decayed products to all parts of the state. Instead of assisting the state inspectors in their work it is charged that the government inspectors hampered them, taking the sides of the packers. "The matter will be reported to the secretary of agriculture," the governor states. "I will ask that the federal inspectors either be instructed to aid the state in its prosecution of dealers in foods unfit for consumption, or else be withdrawn from the state, so that we can work out these problems at least unhampered."

* *

Tablet for Washington Monument.

Plans are being made to place a stone tablet representing the state of Washington in theWashington monument at the national capital, altho the 1913 legislature, at the last moment, sidetracked a $500 appropriation for the purpose. Any number of stone quarries are anxious to furnish the stone and it is believed there will be no great difficulty in raising sufficient money to pay for a suitable inscription, ship the slab east, and pay for having it set in shape. Governor Lister has received formal approval from the war department, which has charge of the monument, of his application for space for the tablet. Washington is one of the seven states not now represented in the big granite shaft, 555 feet and five inches in height.

* *

State Will Buy No More Veal.

Veal, which has been soaring in price, will be purchased no longer for state institutions, the board of control decided last week, in awarding semi-annual contracts for supplies for the state. The increase in the price of veal is supposed to be due to the fact that less heifer calves are being slaughtered. The reports of county assessors, as compiled by the state tax commission, show a 30 per cent increase this year in the number of calves. This indicates the policy of stock raisers throughout the state to keep their calves, either for dairy cows or beef cattle. With this policy the board of control does not intend to interfere, especially when veal commands top notch prices.

* *

Washington's Site at Exposition.

Trouble in regard to a suitable site for the Washington building at the Panama exposition at SanFrancisco now seems about to be settled. Governor Lister's commission found the site selected by Governor Hay's commission much too small for a suitable building. Since the commission returned from San Francisco, however, the Panama exposition authorities have busied themselves and have offered to take any steps necessary to secure a larger and better site for the Evergreen state. The Washington commission has appointed an architect to take the matter up on the grounds with the Exposition management and an amicable agreement appears more than probable.

* *

Preparing Data for Next Legislature.

State officials of executive departments have started to prepare for the next session of the Legislature at the request of Governor Lister. The governor last week sent to all department heads a letter urging them to begin the compilation of data and the preparation of such bills as seemed necessary at once, instead of waiting until the last days before the session begins, or expecting the legislature itself to do all the work, which has often resulted in needed legislation being overlooked or passed in improper form.

* *

Seattle Asked Commission for Aid.

Abandonment of the contention of cities of the first class that they are entitled to home rule in dealing with local public service corporations was indicated last week when the city of Seattle filed with the public service commission formal complaint, asking that the commission order the sale on street cars of tickets giving six rides for 25 cents. The federal court declared an ordinance to this effect invalid and instead of appealing the city decided to go to the state for aid.

* *

The convicts of Washington's first honor camp on Hood Canal are working like free men, Frank Randolph, superintendent of the camp, has reported to the state highway department. Randolph states he has not had a trace of trouble thus far.

* *

Bonds were purchased by the state for the first time below par last week when a $112,000 issue of Seattle port bonds, paying 4½ per cent interest, were bought at 98 cents on the dollar.

* *

The supreme court has reversed the lower court to grant to a Walla Walla woman a verdict for malpractice against a physician who, after performing an operation, left a 12 inch steel spring in the woman's body.

* *

Water needed for agricultural purposes cannot be claimed under miner's rights for mining claims that are nothing but prospects or for a townsite when the town has been abandoned, the supreme court held last week.

TAX SUMMONS—IN THE SUPERIOR Court of the State of Washington for Clallam County.

A. I. Filion, plaintiff, vs. E. D. Tuke and all persons unknown, if any, having or claiming an interest or estate in and to the hereinafter described real property, Defendants.

State of Washington to said
E. D. Tuke
and all persons unknown, claiming or having an interest or estate in the hereinafter described real property.

You and each of you are hereby notified that A. I. Filion is the holder of Certificate of Delinquency numbered 3432, issued on the 1st day of June, 1911, by the county of Clallam, State of Washington, for the amount of Six and 23-100 ($6.23) Dollars, the same being the amount then due and delinquent for the years 1909 & 1910 together with penalty, interest and costs thereon, upon real property assessed to you and of which you are the owner or reputed owner, situated in said county, and particularly bounded and described as follows, to-wit:

Beginning at the northeast corner of section thirty-one (31) township thirty (30) north of range six (6) west of Willamette Meridian, thence west 1584 feet, thence south 660 feet, to point of beginning of described tract; thence west 1056 feet, thence south 330 feet, thence east 1056 feet, thence north 330 feet to point of beginning of described tract; containing eight (8) acres more or less, all in section township and range first above mentioned and upon which he has paid taxes assessed against said property as follows:

Year's Tax	Date Paid	Receipt No.	Amt
1911	May 31, 1912	3720	$2.80
1912	June 2, 1913	4979	$2.79

Total Amount of Taxes paid since date of Certificate of Delinquency $5.59,

all of said amounts bearing interest at the rate of fifteen per cent. per annum, and you are further notified that he will apply to the Superior Court of the State of Washington, in and for said county, for a judgment foreclosing his lien against the property hereinbefore mentioned, and you are hereby summoned to appear within sixty days after the date of the first publication of this summons, exclusive of the day of said first publication, and defend this action or pay the amount due, together with costs; and in case of your failure so to do judgment will be rendered foreclosing the lien for said certificate of delinquency, taxes penalty, interest and costs, against the lands and premises hereinbefore mentioned.

Date of first publication September 26, 1913.

Any pleading or process may be served upon the undersigned at the address hereafter mentioned.

A. I. FILION.
T. F. TRUMBULL,
ANDREW SEVERYNS,
Plaintiff's Attorneys.

P. O. Address, Aldwell Building, Port Angeles, Washington.

GOOD ROADS ASSOCIATION

Will Meet in North Yakima in November to Discuss Road Building

Senator Falconer has introduced a bill to provide for the erection of a post office building in the city of Port Angeles, which has been referred to the committee on public grounds. Continual urging of action on this matter, on the part of our congressional delegation, may be productive of early results. The text of the bill follows: "Be it enacted by the Senate and House of Representatives of the United States of America in Congress assembled. That the Secretary of the Treasury be, and he is hereby, authorized and directed to cause to be erected upon the site already acquired in the city of Port Angeles, Washington, a suitable building, including fireproof vaults,, heating apparatus, elevators, and approaches, for the use and accommodation of the United States post office and the customs service in the said city of Port Angeles, the cost of said building, including said vaults, etc,. complete, not to exceed the sum of $150,000.

Iowa's governor has issued a proclamation designating November 9th as "Purity Sunday." He urges the people to devote the day to thoughtful consideration and discussion of conditions in our country and ways and means of dealing with them, to the end that we may have a clean, strong manhood and womanhood, and a higher and better citizenship.

Every state official, including the governor, has to look up to J. F. Reardon of Everett, the new state track inspector, who is six feet, eight inches in height.

INLAND NAVIGATION COMPANY

SEATTLE, PORT TOWNSEND, PORT ANGELES, VICTORIA, B. C., DUNGENESS, PORT WILLIAMS ROUTE.
Operating Mail Steamers as follows:
The following will be the schedule of the

S. S. SOL DUC

North Bound Read Down		South Bound Read Up
Lv 2:00 a m	Seattle	Ar 9:30 p m
5:00 a m	Townsend	6:30 p m
	Pt Williams	4:45 p m
	Dungeness	4:15 p m
Ar 7:30 a m	Pt Angeles	Lv 3:00 p m
Lv 11:00 a m	Pt Angeles	Lv 2:30 p m
Ar 12:30 p m	Victoria	Lv 1:00 p m

The above schedule is daily except that the Sol Duc does not go through to Victoria on Sundays.

S. S. SIOUX
will be operated daily.

Read Down		Read Up
Lv 7:30 a m	PtAngeles	Ar 11:00 a m
Lv 10:00 a m	Townsend	Lv 8:30 p m
Ar 12:30 p m	Seattle	Lv 6:00 p m

SEATTLE, PORT ANGELES, PORT CRESCENT, NEAH BAY ROUTE

S. S. BELLINGHAM
will be operated as follows, leaving Seattle, Sunday, Tuesday and Thursday:

Read Down		Read Up
Lv 12:00 m	Seattle	Ar 2:30 p m
8:00 a m	PtWilliams	8:00 a m
9:00 a m	PtWilliams	8:00 a m
9:00 a m	Dungeness	7:00 p m
10:45 a m	Pt.Angeles	5:00 a m
2:00 p m	Pt Crescent	1:00 a m
2:30 p m	*Gettysburg	
3:00 p m	*Twin	
3:30 p m	*Pysht	
5:00 p m	Clallam	10:00 p m
6:00 p m	*W Clallam	
Ar 8:00 p m	Neah Bay	Lv 8:05 p m

Points marked * are boat landings. Passengers for these points and other boat landing points must make their own arrangements for landing and assume all risk and liability in making such landing. Steamer's passenger rate does not include boat landing charges.

Steamers and schedule subject to change without notice.

SEATTLE, PORT ANGELES, PORT CRESCENT ROUTE

S. S. WAIALEALE
will be operated as follows, leaving Seattle, Monday, Wednesday and Friday:

Read Down		Read Up
Lv 12:00 m	Seattle	Ar 2:30 p m
6:00 a m	Townsend	10:00 a m
7:30 a m	PtWilliams	7:30 a m
8:30 a m	Dungeness	6:45 a m
10:45 a m	PtAngeles	5:00 a m
1:00 p m	Pt Crescent	6:30 p m
3:30 p m	Clallam	Lv 3:45 p m

R. H. CALLARMAN, Agent
Peoples Wharf Co., Port Angeles
Phone 2 Res. Phone 100

WEEKS ABSTRACT CO.
Our Patent Card System Assures Information accurate and up to The Hour
ABSTRACTS OF TITLE
Order from us for
QUICK, COMPETENT SERVICE
All the Records are in Our Office
BLUE PRINTS and MAPS
PORT ANGELES, WASH.

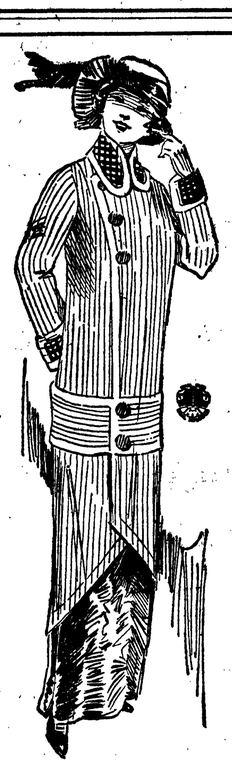

The Tailor-made Suit is always expressive

YOU CAN ALWAYS ANALYZE IT—YOU CAN ALWAYS RECOGNIZE IT INSTANTLY, NO MATTER WHERE YOU SEE IT. THE REFINEMENT THE GOOD TASTE, THE STYLE IS SURE TO BE SEEN AND ADMIRED BY ALL.

DON'T DEPRIVE YOURSELF OF MAN - TAILORED - TO - ORDER CLOTHES, BUT VISIT OUR TAILORING DEPARTMENT TODAY.

WE ARE THE EXCLUSIVE REPRESENTATIVES OF THE IDEAL LADIES TAILORING CO., A TAILORING FIRM OF WORLD WIDE FAME FOR TAILORING GARMENTS THAT GIVE SATISFACTION AND ARE RIGHT IN STYLE AND FIT.
EACH GARMENT MADE TO YOUR INDIVIDUAL MEASURE AT A PRICE SUITABLE TO YOUR PURSE.

C. A. & WM. FILION
Opposite Angeles Hotel

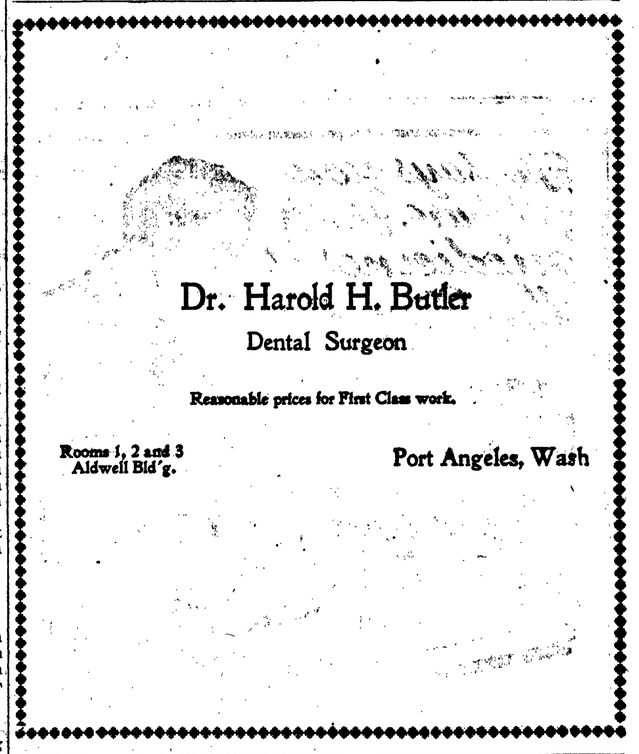

Dr. Harold H. Butler
Dental Surgeon
Reasonable prices for First Class work.
Rooms 1, 2 and 3 Aldwell Bld'g. — Port Angeles, Wash

You Are Going

TO ENJOY YOUR JOURNEY if our "TRAVEL EXPERT" routes your ticket. You'll get BEST trains, BEST connections and UNEQUALLED DINING CAR SERVICE, with BEST food in great variety, cooked the "WAY YOU LIKE" and priced the "WAY EVERYONE LIKES." Write, telegraph, telephone or come in person for dates and complete information about the

NORTHERN PACIFIC

SUMMER EXCURSION RATES NOW ON SALE

A. D. CHARLTON, A. G. P. A. Portland, Oregon — W. L. CLARK, F. & P. AGENT Port Townsend, Washington

Eat

For Sale by All Dealers.

Filion Mill and Lumber Company

MANUFACTURERS OF AND DEALERS IN ROUGH AND DRESSED LUMBER, LATH, SHIPLAP, RUSTIC SIDING, PLAIN AND FANCY CASING, ETC.

THE BEST CEDAR SHINGLES MADE.
OFFICE AND MILL ON LINCOLN HEIGHTS.

YELLOW JAUNDICE
(Yellow Janders.)
This is a disease of the Liver, involving the Blood, Stomach and Bowels.

HERBINE

Is the Right Remedy in All Liver Disorders.

When the complexion is sallow and you have dark rings under the eyes bad breath, bloated feeling in the stomach, and constipated bowels, with much flatulence (wind in the bowels), you are badly in need of Herbine because Pneumonia, Bright's Disease, Yellow Fever, Small Pox, Cholera, Typhoid Fever and Chills and Fever find their victims only among those who are in this condition. The liver is the cause of all the trouble and Herbine is a powerful liver restorative. After using Herbine the complexion becomes clear and healthy, the breath sweet and there is a feeling of strength and exhilaration all through the body.

Price 50c per Bottle.
James F. Ballard, Prop. St. Louis, Mo.

Stephens Eye Salve Cures Sore Eyes.

SOLD AND RECOMMENDED BY

MATHEWSON'S DRUG STORE

FITZ HENRY & OWENS

CIVIL ENGINEERS
SURVEYORS

All Kinds of Engineering and Surveying Work Promptly Executed.

Estimates Furnished on Canals, Dikes, Flumes and Ditches. Hydraulics a Specialty.

Room 5 Aldwell Blk. Phone 289

WHEN YOU SEE A PERSON RUNNING ALL OVER THE TOWN TO PAY HIS MONTH'S BILLS YOU NATURALLY CONCLUDE THAT ONE OF TWO THINGS IS TRUE, EITHER HIS TIME HAS VERY LITTLE VALUE OR ELSE HE DOES NOT APPRECIATE WHAT A CHECKING ACCOUNT WILL DO FOR HIM.

Citizens National Bank
Port Angeles, Washington

The Quick Cleaners
CLEANING AND PRESSING
Promptly and Neatly Done.
Prices Reasonable
E. H. Hall, Proprietor
In rear of Cooper Building.

THE ANGELES AUTO SUPPLY COMPANY
Can Furnish You Anything in AUTOMOBILE SUPPLIES

Port Angeles Pressed Brick Company

J. Krumrie, Prop. Phone X67

The Finest Quality of Red Brick

in any quantity at reasonable prices. Let us estimate on your building.

YARDS AT WHITE CREEK, EAST OF CITY LIMITS.

THE LOGGED-OEF LAND BILL

Contains Provision Which Will Regulate Selling Price of Raw Lands.

Thomas Murphine, author of the logged-off land bill which will go into effect January 1, explained its workings last night to the North End Progressive Club at a meeting held in the Y.M.C.A. building, says the Seattle Star.

"The basis of the whole bill," he said, "is the fact that the settler can clear land better and cheaper than it can be done in any other way. The settler only needs the food and tools.

"The bill makes possible the creation of agricultural districts similar in power and rights to municipalities. The lines of the organization of the port district of Seattle were followed closely, as it has stood the test of constitutionality.

"The county commissioners have the power to call an election and put the question directly to a vote. Three district commissioners are elected, who serve without salary.

$20 An Acre Is Limit.

"The district can purchase tools and powder and sell them at cost to the settler. The district has the power to issue bonds to the constitutional limit of one and one-half per cent of the assessed valuation of the district. The commissioners can make a soil survey or take it from government surveys, and can purchase logged-off lands in large tracts to be developed by the commission. The price above which the commissioners can not buy buy land at present time is $20 an acre.

"One feature of the bill providing that land held for speculation cannot be held at a low assessed valuation is that if the commission desires to purchase land and the owner refuses to sell at the $20, his land thereafter shall be assessed at $20.

"Land can be sold to settlers, and they may be allowed one year to make the first payment, and can take 10 years to make the payments for the entire amount in annual payments. Each payment is to be one-twentieth of the entire sum, with interest at 3 per cent on the deferred payments.

"Any settler can sell to the district as much as 20 acres of land, receiving the selling price from the district with which to clear the land, which he has the preferential right to do. He thus can live on the land and clear it and get paid for clearing it, as the lowest bidder, besides.

Increment Not Recognized.

"After he has cleared the land and wants to buy it back the contract which he made with the district allows him the preferential right of purchasing back his land on the 20-year payment basis, paying what he sold the land to the district for plus the cost of clearing, plus the interest at 5 per cent. He is not required to pay what the land may be considered to have increased in value.

"No land is considered in the plan which will cost more than $100 an acre to clear. When the land in the state that will cost less than that to clear it is exhausted it will be time to take up the matter of clearing the rest. A new provision can be passed by the legislature when that is necessary.

"The bonds of the districts may be purchased with school funds, and a few thousand dollars spent in bonds by the state will give them a standing on the market."

An election has been called for King county, and it will be held Detion of a district co-extensive with King rounty, and it will be held December 6, the date set for the election of the Port of Seattle commission, so little added expense will be entitled.

FEE SAYS SITE IS FINE

State Assigned Place Near That of Philippines and Japan.

"Washington has no reason to be disappointed in the location of its site," said Charles S. Fee, a director of the Panama-Pacific International exposition and passenger traffic manager of the Southern Pacific railway, in reply to a criticism of Fair Commissioner Frank Hale of Tacoma. Mr. Fee is in Tacoma on railroad business, says the News.

"If I were a state I would just as soon be close to the Philippine exhibit as any other place on the grounds," said Mr. Fee. "The government of Japan has taken five acres near the Washington building and will spend $1,000,000. One of the finest Japanese landscape gardens ever seen will be placed there.

"I don't think it is necessary to have the Pacific Coast states in a group," said Mr. Fee. "I would rather have the Pacific Coast hit them in three places than in one. If the site of the state of Washington had been selected for my native state, Ohio, I would not make any objection."

Mr. Hale said Washington had not been given half enough land and that the shape was disadvantageous.

"As to the size or shape of the Washington grounds I am not prepared to express an opinion. My work in connection with the fair is mainly in the publicity department.

"The participation of Great Britian and Germany in the fair will materialize either through the governments or the manufacturers, in our opinion. It is hardly probable they can afford to allow France, which is preparing an elaborate exhibition, to be without competition.

We estimate 1,500,000 persons will visit the San Francisco fair from the east and Europe. A large percentage of these will go or come by Puget Sound. Their idea is not only to see the exposition, but to visit the whole coast. We expect passenger travel will be light next year as many will be waiting for 1915."

Ordinance No. 416.

An ordinance defining fire limits, regulating the erection, repair and removal of buildings to insure safety from fire and providing punishments for the violation thereof.

The city council of the city of Port Angeles do ordain as follows:

Section 1. It shall be unlawful for any person to erect or cause to be erected or placed, any building or any part of any building, within the limits in this section described, unless such building shall be constructed of stone, brick, concrete or reinforced concrete, or cement or any mixture or combinations of such materials, with all party and exterior walls thereof, of the same materials, and rising at least eighteen inches above the roofs of the buildings thus erected; said fire limits being bounded and described as follows, to-wit: Commencing 250 feet easterly of the easterly line of Lincoln street, at its intersection with Front street in the city of Port Angeles, Washington, running thence southerly, parallel with Lincoln street to the alley in block 30 of Norman R. Smith's subdivision of townsite of Port Angeles, thence westerly along the alleys in blocks 30 and 31 in said subdivision and blocks 32, 33 and block 34 of said townsite to a point 50 feet westerly from Cherry street, thence northerly running parallel with Cherry street to the inner harbor line of Port Angeles bay, thence easterly and northerly meandering along the said inner harbor line to a point 250 feet easterly from Lincoln street and thence southerly parallel with Lincoln street to the place of beginning, on Front street.

Sec. 2. Any person who shall violate section 1 of this ordinance or cause same to be violated, shall, upon conviction thereof, be fined in any sum, not less than twenty-five dollars nor more than one hundred dollars, and be committed to the city jail until such fine and costs shall be paid, not exceeding fifty days.

Sec. 3. No person shall raise or elevate from the ground any building now standing within said limits, by constructing thereunder or thereover, another story or basement of said building; providing, that this section shall not be constructed so as to operate against any building that may be affected by any grading of any street within said limits, but any building so affected shall be repaired with stone, concrete, brick or iron or any combination thereof and this section shall have no operation or effect to buildings over the waters on Front street from Oak to 50 feet west of westerly line of Cherry streets, nor on Railroad avenue, but all buildings constructed on Front street between Oak and 50 feet west of the westerly line of Cherry street and on Railroad avenue shall have their outer-walls protected from fires by coverings of corrugated iron and brick, stone or cement veneering and roofed with iron or other material which will be a protection from fire.

Sec. 4. No person, without the permission of the city council, shall remove or cause to be removed or partly removed, any building of wood from any part, section or lot within or without said fire limits described in section 1 of this ordinance either upon the same lot, part of lot or section, or to any other lot or section within said fire limits, without permit from city council so to do.

Sec. 5. Any person who shall violate any of the provisions of sections 3 and 4 of this ordinance, shall, on conviction thereof, be fined in any sum, not less than ten dollars nor more than fifty dollars and be committed to the city jail until such fine and costs are paid, not exceeding thirty days.

Sec. 6. Whenever any building be erected or in process of erection, or be repaired, raised or added to, in violation of any of the provisions of this ordinance, the city marshal or other officer designated by the city council, shall notify the owner or agent of such building in writing to either remove, alter, or otherwise change it to comply with this ordinance, and if such notice is not complied with within ten days from the date of the service of said notice, the city marshal shall cause said building to be removed or taken down or otherwise altered to conform to this ordinance at the expense of the owner, the material so removed to remain in possession of the city, and if not paid for within five days from the date of its removal by the city marshal, or other officer designated by the city council, it shall be sold at public auction by the city marshal, or such other officer, after five days publication of notice of sale; the proceeds of sale to be paid into the city treasury and all of such proceeds which may be in excess of said cost of removal and sale shall be paid to the owner of said building.

Sec. 7. This ordinance shall take effect and be in force after its passage and approval and from and after five days after its publication.

Passed July 29th, 1913.
Approved July, 1913.
Published August 15th, 1913.
C. E. SHIELDS,
City Clerk.

Note: This ordinance filed and allowed to become a law without the signature of the mayor.

Notice of Intention to Sell County Property

Notice is hereby given that it is the intention of the Board of County Commissioners of Clallam County, Washington, to sell the following described tract of land, to-wit:

Beginning at the quarter corner between Sections 14 and 23 in Township 30 North, Range 6 West, thence on a course which bears N 88 degrees, 38 minutes W along the line between said Sections for a distance of 659.2 feet to the point of commencement; thence on the same course for a distance of 352.7 feet; thence angle to the left 89 degrees, 2 minutes on a course that bears S. 2 degrees, 20 minutes W. for a distance of 700 feet; thence angle 91 degrees, 8 minutes to the left on a course that bears S 88 degrees, 48 minutes E. for a distance of 442.3 feet; thence angle 96 degrees, 10 minutes to the left on a course that bears N. 4 degrees, 58 minutes W. for a distance of 703 feet to the point of commencement, containing 6.386 acres, and lying in the NW¼-NE¼-NW¼ of Section 22-30-6.

The said Board of County Commissioners will meet at their office in the Court House at Port Angeles, on Wednesday, October 8, 1913, at 2 o'clock p. m., at which time and place they will hear evidence and take testimony, should any be offered, and determine as to the advisability of making such proposed sale; and any taxpayer, either in person or by counsel, shall have the right to be heard for or against such proposition.

By order of the Board of County Commissioners of Clallam County made September 6, 1913.

R. D. McLAUGHLIN,
County Auditor.

Date of first publication, September 12, 1913.

TAX SUMMONS—IN THE SUPERIOR Court of the State of Washington for Clallam County.

A. McDougall and J. W. Hooker partners doing business in the firm name of McDougall and Hooker, vs.

W. J. Rafferty,

and all persons unknown, if any, having or claiming an interest or estate in and to the hereinafter described real property, Defendants.

State of Washington to said

W. J. Rafferty,

and all persons unknown, claiming or having an interest or estate in the hereinafter described real property.

You and each of you are hereby notified that the above named plaintiff is the holder of delinquent tax certificate numbered 3417, issued on the 1st day of June A. D. 1911, by the County of Clallam, State of Washington, for the amount of Eight and ninety-six one hundredths dollars,

the same being the amount then due and delinquent for taxes for the years

1909 and 1910,

together with penalty, interest and costs thereon, upon real property assessed to you and of which you are the owner or reputed owner, situated in said county, and particularly bounded and described as follows, to-wit:

Forty rods off the west side of lot No. one .1) in section No. twelve (12) in township No. thirty (30) north of range No. five (5) W. W. M. and upon which he has paid taxes assessed against said property as follows:

Year's Tax	Date Paid	Receipt No.	Amt.
1911	June 1, 1912	3353	$3.51
1912	June 2, 1913	5013	4.68

Total amount of taxes paid since date of Certificate of Delinquency $8.19 all of said amounts bearing interest at the rate of fifteen per cent. per annum, and you are further notified that he will apply to the Superior Court of the State of Washington, in and for said county, for a judgment foreclosing his lien against the property hereinbefore mentioned, and you are hereby summoned to appear within sixty days after the date of the first publication of this summons, exclusive of the day of said first publication, and defend this action or pay the amount due, together with costs and in case of your failure so to do judgment will be rendered foreclosing the lien for said certificate of delinquency, taxes, penalty, interest and costs, against the lands and premises hereinbefore mentioned.

Date of first publication September 19, 1913.

Any pleading or process may be served upon the undersigned at the address hereafter mentioned.

COCHRAN & THORP,
Attorneys for Plaintiff.
Postoffice address, Port Angeles, Washington.

OUR LAUNDRY.

can be seen upon scores of our happy customers, who with their immaculate linen, offer irrefutable proof of the superior excellence of our skill But it is not alone upon our expert workmanship that we claim your favor. We also have the habit of promptness, regularity and strict business methods. We do things and do them systematically. That is why we always make good.

Angeles Steam Laundry

James Wooley, Prop.
Let us do your work We do it right

McKee & LaFlower
FUNERAL DIRECTORS
and Embalmers
Phones: LaFlower 108; McKee105
LADY ATTENDANTS

??

IS IT A QUESTION OF RENTING A HOUSE OR FURNISED ROOMS?

IF IT IS SOLVE IT BY USING A LITTLE

"WANT AD"

IN THE OLYMPIC-LEADER —THEY BRING RESULTS.

5c Per Line

Statement of ownership, management, etc., of the Olympic-Leader, published weekly at Port Angeles, Wash., required by the Act of August 24, 1911. Name of editor, W. B. Webster; business manager, E. B. Webster; publishers and owners, W. B., E. B. and Mrs. E. B. Webster. Known bondholders, mortgagees and other security holders, holding 1 per cent or more of total amount of bonds, mortgages and other securities, none.

E. B. Webster, Business Mgr.

Sworn to and subscribed before me this 15th day of September, 1913.

J. P. Christensen,
Notary Public in and for the State of Washington, residing at Port Angeles. (Seal.)

Estimate of the Revenues and Expenses of the City of Port Angeles, Wash., for 1914.

Pursuant to law, the city council of the city of Port Angeles, Wash., has made the following estimates of the revenues and expenditures for the year 1914, and will meet at 7 o'clock p. m., Monday, October 6th, 1913, at the council chambers in the City Hall in the city of Port Angeles, for the purpose of giving any taxpayer an opportunity of being heard in favor or against any proposed tax levies.

CURRENT EXPENSE FUND

ESTIMATES OF EXPENSES

Salary	$ 900.00	
Records, Stationery, Stamps, Etc.	150.00	
Incident'al Expenses	150.00	
Total		$ 1200.00
POLICE DEPARTMENT—		
Marshal's Salary	$1200.00	
Policeman's Salary	1800.00	
Special Police	100.00	
Maintainance of City Jail	100.00	
Incident al Expenses	100.00	
Total		$ 3300.00
STREET DEPARTMENT—		
Salaries of Street Superintendent and Men	$5000.00	
Lumber	2000.00	
Supplies	400.00	
Total		$ 7400.00
ENGINEER'S OFFICE—		
Engineer's Salary and Assistants	$2600.00	
Supplies	400.00	
Total		$3000.00
ATTORNEY'S OFFICE—		
Attorney's Salary	$1200.00	
Legal and Incident al Expenses	400.00	
Total		$1500.00
CLERK'S OFFICE—		
Clerk's Salary	$1200.00	
Records	250.00	
Printing	750.00	
Incident'al Expenses	300.00	
Total		$ 2500.00
Health Officer's Salary	$ 30.00	
Janitor's Salary	120.00	$ 120.00
Fire Department (Supplies and Fire Calls)	1200.00	$1200.00
Street Lights	3000.00	3000.00
City Hydrants	1500.00	1500.00
Elections	600.00	600.00
Cemetary	300.00	300.00
Lincoln Park	300.00	300.00
Repairs to City Hall	500.00	500.00
Auditing City's Books	100.00	100.00
Fuel for City Hall	40.00	40.00
Expenses of Mayor and Council	50.00	50.00
Total Expenses		$26640.00
ESTIMATE OF REVENUES—		
Saloon Licenses (Less 10 per cent)	$ 7200.00	
Licenses and Fines	750.00	
To Be Raised by Taxation	18690.00	
Total		$2664[illegible]
MUNICIPAL BONDS REFUNDING SERIES NO. 1—		
Interest on Bonds	$3000.00	$[illegible]
MUNICIPAL BONDS LIGHTING SERIES NO. 1.—		
Interest on Light Bonds	$2400.00	
INDEBTEDNESS FUND—		
Payment of Outstanding Warrants and Interest	$7500.00	

Dated this 1st day of September, 1913.

C. E. SHIELDS

OWL DRUG COMPANY

H. H. Beetle and Reginald Simmonds

In our drug department we carry nothing but standard drugs.

You will find our Prices right.

Successor to Nailor Drug Store

Phone 41

The Parcel Post Store

Port Angeles

COURT HEARS MORSE-GOLDWATER CASE

Decided Foundation is Over Line But No Reason Exists for Removal at Present.

In the matter of the action for damages for allowing waste waters to cross their lands onto the lands of Chas. Fitzgerald, the demurrers of Fitzgerald and J. A. Adams were overruled by the court for the reason that while he was somewhat inclined to sustain the demurrer, to have the matter go to the supreme court on the demurrer would not give the court all the facts. The defendants were given twenty days to further plead.

Goldwater vs. Morse.

The case of Goldwater vs. Morse occupied the court's attention Monday and a part of Tuesday. Goldwater alleged that the foundation of theMorse concrete building trespassed upon his ground to the extent of about 17 inches and asked that same be removed, also for damages to building. Morse alleged that the wall was built upon an understanding with the former owner Mr. Stewart. As a further defense, Morse claimed adverse possession of a strip of lot 8, through possession for over twenty years, said strip running from a point at the Front street line between lots 8 and 9 and a line nine feet nine inches east of the now-established line between lots 8 and 9 at the north end. Bills for the repair of the Goldwater building aggregating $21 were submitted. The court decided that the strip belonged to Mr. Goldwater, that the east line of the building is on the party line with a portion of the foundation over on lot 8, that no evidence was introduced tending to show that said foundation damaged Goldwater and as it was seemingly put in in good faith its removal would not be ordered. Costs to be against defendant. The court held against Morse for the strip of land for the reason that all thru the occupancy, according to the testimony of Mr. Morse himself, he never intended to claim further than the real line when such should be determined and repeatedly told Mr. Stewart and others that he simply did not want to move his buildings when they were not damaging anybody. When necessary he would move them on short notice. Both parties preserved a transcript record of the case in the event an appeal should be decided upon. Damages for $21.30 were also awarded plaintiff.

Fletcher vs. Fisher

In Dean LaQ. Fletcher vs. H. M. Fisher, the court held for the plaintiff on the ground that J. B. McDougall, trustee, from whom Fisher got his title for $20 upon a quit-claim deed, was not the real, altho he was apparently the record owner. The lot in dispute is at Second and Laurel. Flora Fletcher and assigns paid the taxes on the property for 25 years except for year 1909, which were paid by Fisher. There was a flaw but undisputed in title of Fletcher which came out in title to be an error as instead of deeding lots 9, 10 and 11. McDougall as trustee for the colony deeded lot 9 twice. MacDougall abandoned the property upon being advised that it was of little value and twenty years after gave a quit claim deed to C. C. Henry in behalf of MacDougall & Southwick and later a quit-claim by himself and wife to H. M. Fisher for lot 11, block 31.

In the case of Simon Mettler et al., vs. Mayor and Clerk of the City to compel the issuance of a warrant as a rebate for grade tax paid under protest, a writ of mandate issued. G. V. Smith, representing the City, admitted in court that he had advised the City that the amount collected could not legally have been collected and therefor advised the rebate. The officers refused to rebate without an order of court, holding that they would be responsible on their bonds.

Mrs. Tillie Graybill was granted a decree of divorce from T. M. Graybill on the charge of desertion for over ten years,, and given the custody of the minor children.

Answers

By Warner, Optician

Q. Why do school children with good sight, require glasses?

A. Mainly to rest the eyes.

The eye does not obtain its growth until the child is about the age of twelve. The growing eye is taxed beyond its strength; the proper glasses rest and preserve the eyes.

Q. Why do children squint?

A. By squinting or frowning the muscle in the eye is relieved of strain; this is nature's way. Study-glasses relieve this strain, and thus prevent squint.

Q. Why do children have eye headaches?

A. An eye headache is a reflex pain caused by straining the eye; the pain may be over the eyes or through the temples. The remedy for headaches is relief glasses, to be worn while studying.

Let an expert's eyes carefully examine-

...se Block. Front Entrance. Up Stairs.

Warner, Oph.D.

...ngeles, Wash.

SOL DUC—HOH RIVER TRAIL COMPLETED

Forest Ranger Chris. Morganroth, superintendent of this district, informs us that the Sol Duc-Hoh river trail has been completed. This trail was built jointly by the government forest service and the Sol Duc Hot Springs company. The trail starts from the Sol Duc springs, ten miles to the divide, down the divide three miles into the Hoh valley, down the Hoh valley 21 miles to the forks of the Hoh river, or within four miles of Mt. Olympus and the glaciers. Total length of trail 34 miles, the same being built at a cost of $140.00 per mile. The trail carries one over snow capped mountains, down beautiful valleys, past waterfalls, over rushing mountain torrents, to within a few miles of perpetual glaciers and the king of the Olympic mountains, Mt. Olympus. Not only this, the trail passes through the greatest belt of standing timber on this continent. Mr. Morganroth says that trees that will scale 50 to 70 thousand feet board measure, are not uncommon, and that many other giants of the forest scaling much larger are to be seen along the route. That game abounds everywhere; elk, deer, and bear are plentiful and were to be seen every day along the trail. It is possible for one to take an auto at Port Angeles in the morning for beautiful Lake Crescent and the Sol Duc hot springs and from there taking a riding pony with a well equipped pack train over the trail, making the trip, in five or six days. This trail, opening up a new country as it does, is sure to be a favorite route for travel by tourists in the near future, and means much for Clallam county.

A woman professes to have learned that she can tell, by looking at the soles of a baby's feet, what kind of a man or woman it will be. Another field for the faddist. It won't be long before experts have their offices open, pulling the dollars out of credulous parental purses. Nevertheless, we think a better prediction might be procured by looking at father's palms and mother's skirts.

When the income tax becomes a law it will almost seem a crime to be rich.

BEAM - McLEOD

Popular Angeles Young People United in Mariage Last Wednesday.

A very quiet wedding took place on Wednesday of this week when Mr. J. Lyle Beam, eldest son of J. E. Beam, was united in marriage to Miss Jennie McLeod. The wedding ceremony was performed at the M. E. parsonage by the Reverend Mr. Phillips at two-thirty Wednesday afternoon, only a few of the relatives being present. The young couple left on the afternoon boat for a week's visit in the upsound cities.

The groom has a cosy home on Pine Hill all ready for his bride, where they will go to housekeeping soon after their return. Both these young people are well known in Angeles, where they have grown to womanhood and manhood and are beloved by a large circle of friends. Mrs. Beam is a graduate of the Angeles High School and has been one of the county's most successful teachers. Mr. Beam is assistant office man for the Filion Mill Co., w here he has worked for a number of years with his father, after having taken a business course at the State College at Pullman. He is a most exemplary young man and well worthy of the sweet and lovable wife he has won. The Olympic-Leader joins with a host of friends in extending heartiest congratulations and best wishes.

FILION RESIDENCE ONE OF FINEST IN THE CITY

Arthur Filions handsome new residence, situated at the summit of Lincoln Heights where it commands a wide-sweeping view, was completed this week by the contractor, Mr. Wolverton. The residence is not only one of the largest in town, but one of the most modern, Mr. Wolverton's plans having included every convenience. A massive red brick and tile fireplace, flanked on either side by bookcases, and a mission stairway of veneer, are principal features of the lower floor, which is finished in weathered oak, bringing out the beautiful grain of specially selected lumber. Upstairs, there are several beautiful rooms in golden oak, but here the scenic view overshadows the handiwork of man and the visitor has eyes only for the out-of-doors. Mr. Filion will move into his new home next week.

HIGH SCHOOL NOTES.

The Seniors held their class meeting for the election of officers last Friday. Mabel Geist was elected president, Wilmot Woodcock vice president, Carl Marquardt secretary, and Mae Brumfield treasurer.

Miss Broughton had the first meeting of the class for studying the theory of music after school on Monday evening and a good many girls have decided to take it up.

The teachers of the city schools went to the mouth of Ennis creek for a picnic last Saturday, starting about six o'clock. They built a bonfire and cooked supper, after which all sat around the fire and helped entertain each other with songs and recitations.

A Chicagoan who employs a Swedish maid overheard the following conversation the other day between her cook and the maid next door, also a Swede:

"How are you, Hilda?"

"I well, I like my job. We got cremated cellar, cemetery plumbing, elastic lights—and a hoosit."

"What's a 'hoosit,' Hilda?"

"Oh, a bell rings. You put a thing to your ear say 'Hello,' and some one says 'Hello,' an' you say 'hoosit.'"

CITY PERSONALS

Fresh Sealshipt oysters, 50c per pint of solid meats. City Fish Market.

* *

Mrs. A. M. Sprague of Sequim was attending to business matters in Angeles Wednesday.

* *

State Supt. Geo. D. Conger of the Anti-Saloon League will speak at the Cong'l church Sunday morning. A cordial invitation is extended to everyone to attend.

* *

Dr. McGillivray says his father is delighted with Port Angeles and he hopes to be able to persuade him and Mrs. McGillivray to spend the winter here.

* *

William C. Hermann and Millie V. Byers were married by Rev. Stephen Smith on Monday afternoon at the home of the bride's grandparents, Seventh and Race Streets.

* *

The singing by a male quartette at the Congregational church last Sunday morning was an inspiration. But few of us are aware that we had in Port Angeles four male voices of such perfect harmony and expression. Messrs. A. J. Cosser, E. M. Isbell, G. C. and Barney DeSwarte certainly did themselves proud.

* *

The firm of Larkin & Batz have purchased the Crescent Cafe and put it in the hands of competent managers who doubtless will make a success of it as they are putting up some excellent meals at reasonable prices.

* *

H. D. Cox and wife went to Seattle last Monday morning to meet a sister of Mr. Cox, returning Tuesday night on the Sioux.

* *

C. E. Fulmer was at Sequim on last Monday and Tuesday attending the funeral of C. N. Sprague.

* *

The infant son of Mr. and Mrs. Warren Bowers died Saturday morning from pneumonia. The funeral was held Sunday morning in the Fulmer private parlor and burial at noon.

* *

The $25 silver cup put up by the Olympic Fair Ass'n for the yearling race was won by Mr. Garrison's "Lady Harriga," driven by C. E. Cole She had been in harness only 15 days and made the half mile in 2:30, a record to be proud of. It is said Mr. Garrison refused an offer of $500 for her the day of the race.

* *

Mrs. J. C. Hansen returned today from a three weeks' visit at Spokane and Sunnyside.

* *

Fred Henson's grocery and Mathewson's drug store have both been greatly improved in appearance this week by fresh coats of paint.

* *

It was "Banana Day" at McBurney's Wednesday and Thursday, when, on account of being overstocked, the finest kind of bananas sold for fifteen cents per dozen.

* *

Miss Maude Nugent and Miss Josephine Donahoe were initiated into the Lady Maccabees lodge Tuesday evening. Refreshments and a pleasant social session followed.

THE FAMILY FISHERMAN

An Opinion that Undoubtedly Will Meet with Popular Approval.

The attorney general rules that the new game code does not repeal the old statute which provides that nothing shall prevent a resident of the state from "taking salmon or other fish in any way at any time for consumption by himself or family." The opinion, undoubtedly, will meet with popular approval. No statute should require that a citizen who catches a fish for his breakfast, without the legal bulwark of a state license, should be fined or clapped into jail for a misdemeanor.Only a few months ago two men who were arrested for fishing in Lake Whatcom without first having secured a license—and who caught nothing more palatable than a single "bullhead" in their quest for an evening meal—were forced to serve a few days in the county jail because they were unable to pay the fine assessed against them. From the standpoint of justice at least this was manifestly wrong, and it appears that the construction of the game laws by the attorney general so considers it. The purpose of licensing fishermen apparently was to provide a means of revenue for the propogation of game fish, but if such a thing were possible, a distinction should have been made between the sportsman and the "family fisherman," and inasmuch as this seems difficult in practice about the only alternative would have been to contrive some other fountain of revenue."—Bellingham American.

Closing Out Sale of Mattresses,

Springs, Couches, Quilts, Blankets, Pillows and Beds.

We have decided to close out all our beds, springs and bedding and discontinue handling them hereafter, as the motto of this store will be to handle only goods that can be carried away with the purchaser and to do business for cash only, thereby doing away with the expense of collecting, loss in accounts and cost of delivery, which will enable you to buy the same article at this store for less than any where else.

If you are going to need anything in the Bedding Line, Buy it Now.

You will save money by taking advantage of this sale for you know these goods are as staple as sugar and when you are buying such things at a reduction, it is like finding money.

Dont forget that you can find a little bit of everything at this store, also talking machines, pianos and sheet music.

5-10-15 & 25 Cent and Up Store

OPPOSITE POST OFFICE.

C. Winfield Harris & Co., Props.

THE CITY COUNCIL

(From page 1)

gineer once. He was a good one. We will get the same man. He is a valuable man. If you will give us the opportunity we will build a city here for you. All we want is opportunity. Both Mr. Cain and Mr. Peter attacked the good faith of council.

The resolution was adopted by a vote of 4 to 2, Myers and Wilcox voting no.

Mr. Levy had a communication before the council asking that that body take action on a petition submitted some months ago asking that a census of the city be taken for the purpose of ascertaining if we have sufficient population to insure an election on the commission form of government. Misunderstanding Attorney Smith as to whether the council is compelled to grant said petition Mr. Levy said he wanted to tell Mr. Smith that he could read law even though not a lawyer and it is compulsory that council take the census asked. Asked as to the reason he intimated that council and counsel were incompetent, Dustman moved that census of the city be taken. As on the previous occasion the motion lost on a tie vote, Myers, Elliott and Wilcox voting no, giving as their reasons that the expense would be heavy and unnecessary.

Petition for an electric light to be placed at 7th and Chambers was read and referred to light committee for report.

The Cherry street improvement ordinance killed some weeks ago by the votes of Fisher and Dustman was reintroduced and adopted, Myers furnishing the additional vote by which it failed last time. Fisher and Dustman again voted against its passage. The ordinance now goes up to the mayor for signature.

The street committee recommended that the city attorney bring in an ordinance creating an assessment district of the property abutting both sides of Eighth street from Valley to C for a five-foot sidewalk on either side of said street. Recommendation adopted by full vote.

Petition for the opening of alley in block 54 was again referred to street superintendent upon motion of Elliott with instruction to open same at expense of property owners if not opened in three days after notice.

Petitions for privileges of erecting tent homes on streets at Third and Cherry, Fifth and Valley were denied, upon ground that city had no right to give permission to occupy streets.

Street committee recommended that grading on Francis street and drains be extended to south side of Front street with covering at intersections of Front and Georgiana be awarded to Johnson & Leonard at a cost of $120. Adopted.

Engineer's estimate of amount due W. S. Denio, $5,336.68 and report that work was done according to specification and recommending its acceptance was allowed and acceptance ordered.

Judgment of $17 expense brought to attention of council writ of mandate to compel mayor and clerk to issue warrant for rebate of grade tax recently paid under protest. Upon motion of Fisher warrant was ordered issued.

Attorney Smith asked $30 expenses to visit Portland at gathering of officers of municipalities. No action. He also asked if city has employed Attorney Thorgrimson of Seattle on assessment district matters, advised no.

Dustman brought up matter of constructing crossing at Seventh and C streets, stating that residents had put in new walk there. Superintendent directed to put in crossing.

Dustman also called attention to condition of Francis street. A bid for the gravelling of same with 130 yards of gravel, estimate of engineer, at $1.25 per yard, was submitted by Johnson & Leonard. The estimate of the city superintendent that he could put in gravel there for $1 was heard, and upon motion of Dustman Francis street north of Front and that portion of Front street uncovered was ordered gravelled 20 feet wide at once, under city direction.

BEST MEN NEEDED

(From page 1.)

to bring on a contest as both G. V. Smith and T. F. Trumbull have filed for candidacy. For some time past both the business and professional men of the city have been urging Mr. Trumbull to file for this office, feeling that the city needed his services at this time. No one will question Mr. Trumbull's abilityand just now when the street grades, and various other city improvement work is to be undertaken we want the service of the man with the greatest fitness for the position. Efficiency is the watchword of the hour, and the advisory department one of the most important if not the most important branch of city government.

The law requires that filings shall close thirty days prior to the date of holding the primaries, Tuesday, November 4th. As October 5th occurs on Sunday, Saturday, October 4th, will be the last day for filing. The election comes Tuesday, December 2nd.

Living-grass carpets that can be used as table covers,coats or for making temporary or permanent lawns are now manufactured in England. They are living carpets, for the grass with which they are covered continues to grow in whatever place or use the carpet is put, as shown by illustrations appearing in the October Popular Mechanics Magazine. To make them, millions of grass seeds are sown on a strip of carpet in a green house and allowed to sprout and grow. When the grass has taken root, the carpet can be handled like a rug. If a temporary lawn is desired, the ground is rolled and the carpet is laid down in strips; afterward it can be taken up and used elsewhere. When it is allowed to remain in one place, it takes root and forms a beautiful lawn. An entire lawn can be laid in a day.

Mrs. Frank Crosley has as her guest this week Mrs. R. D. Zickrick of Seattle.

RESTORATION TO ENTRY OF LANDS IN National Forest.—Notice is hereby given that the lands described below, embracing 158.49 acres, within the Olympic National Forest, Washington, will be subject to settlement and entry under the provisions of the homestead laws of the United States and the act of June 11, 1906 (34 Stat., 233), at the United States land office at Seattle, Washington, on September 24, 1913. Any settler who was actually and in good faith claiming any of said lands for agricultural purposes prior to January 1, 1906, and has not abandoned same, has a preference right to make a homestead entry for the lands actually occupied. Said lands were listed upon the applications of the persons mentioned below, who have a preference right subject to the prior right of any such settler, provided such settler or applicant is qualified to make homestead entry and the preference right is exercised prior to September 24, 1913, on which date the lands will be subject to settlement and entry by any qualified person. The lands are as follows: The S½ of NE¼ of SW¼, the S½ of N½ of NE¼ of SW¼, Sec. 29, T. 30 N., R. 11 W., W. M., 30 acres, application of Henry Ahlvers, of Port Angeles, Washington, List 6-930. The S½ of Lot 1, the NW¼ of Lot 1, Lots 2 and 3, and the N½ of Lot 4, Sec. 3, T. 29 N. R. 6 W., 128.49 acres, subject to an easement for a public highway over the land. Said tract was listed upon the application of John Fisher, of Port Angeles, Washington: List 6-940. Approved July 11, 1913, C. M. BRUCE. Assistant Commissioner of the General Land Office.